



ABSTRACT

Revenue Administration - Jurisdiction - Bifurcation of Kancheepuram District - Creation of Chengalpattu new District - Orders - Issued.

Revenue and Disaster Management Department,
Revenue Administration Wing, [RA 1(1)] Section

G.O.(Ms) No.428

Dated: 12.11.2019

விகாரி, ஐப்பசி 26,
திருவள்ளூர் ஆண்டு 2050

Read:

From the Additional Chief Secretary / Commissioner of Revenue Administration, Letter No.Ser3(4)/25542/2019, dated 26.09.2019.

ORDER:

The Hon'ble Chief Minister has made the following announcement on the floor of the Assembly on 18.07.2019 under Tamil Nadu Legislative Assembly Rule No. 110.

"For administrative convenience, and considering the representations received from the Hon'ble Ministers, Members of Legislative Assembly and the General Public, Tirunelveli District will be bifurcated and a new District with Tenkasi as its Head Quarters will be formed, Kancheepuram District will be bifurcated and a new District with Chengalpattu as its Head Quarters will be formed. For each of these newly created Districts, an I.A.S., officer will be appointed as Special Officer".

2. Based on the above announcement, the Additional Chief Secretary / Commissioner of Revenue Administration has visited Kancheepuram on 20.08.2019 and held discussions with the Hon'ble M.P. and M.L.A.'s, District Collector, Chengalpattu, Elected representatives, Leaders of political parties and all sections of people, has sent necessary proposals and requested the Government to issue necessary orders.

3. The Government have examined the proposal of the Additional Chief Secretary / Commissioner of Revenue Administration in detail and pass the following orders:-

- (i) Kancheepuram District is bifurcated into Kancheepuram and Chengalpattu Districts as follows:-
 - a. Kancheepuram District with Head Quarters at Kancheepuram.
 - b. Chengalpattu District with Head Quarters at Chengalpattu.

//p.t.o.//

- (ii) Kundrathur new Revenue Taluk is formed with Head Quarters at Kundrathur by restructuring Pallavaram and Sriperumbudur Revenue Taluks with 5 Firkas (84 Revenue Villages) viz., Kundrathur (9 villages), kolapakkam (10 Villages), Mangadu (10 Villages), Padappai (19 Villages) and Serapanancheri (36 Villages) under Sriperumbudur Revenue Division in Kancheepuram District. (Details are indicated in Annexure - II to this order)
- (iii) Vandalur new Revenue Taluk is formed with Head Quarters at Vandalur by re-structuring Chengalpattu and Thiruporur Revenue Taluks comprising of 3 Firkas (37 Revenue Villages) viz., Vandalur (14 Villages), Guduvancheri (11 Villages) and Mambakkam (12 Villages) under Tambaram Revenue Division in Chengalpattu new District. (Details are indicated in Annexure - III to this order)
- (iv) Sriperumbudur new Revenue Division is formed with Head Quarters at Sriperumbudur by re-structuring with 2 Taluks (166 Villages) Sriperumbudur (82 Villages) and Kundrathur (84 Villages) in Kancheepuram District.
- (v) Sriperumbudur Taluk is restructured with 5 Firkas (82 Revenue Villages) viz., Sriperumbudur (18 Villages), Thandalam (12 Villages), Maduramangalam (20 Villages), Sunguvarchathiram (19 Villages) and Vallam (13 Villages) under Sriperumbudur Revenue Division in Kancheepuram District.
- (vi) Pallavaram Taluk is restructured with 2 Firkas (13 Revenue Villages) viz., Pallavaram (9 Villages) and Pammal (4 Villages) under Tambaram Revenue Division in Chengalpattu new District.
- (vii) Thiruporur Taluk is restructured with 6 Firkas (84 Revenue Villages) viz., Thiruporur (16 Villages), Nellikuppam (14 Villages), Karumbakkam (16 Villages), Kelambakkam (13 Villages), Manamathi (12 Villages) and Paiyanur (13 Villages) under Chengalpattu Revenue Division in Chengalpattu new District.
- (viii) Kancheepuram Revenue Division is restructured with 3 Taluks (313 Revenue Villages) viz., Kancheepuram (116 Villages), Uthiramerur (121 Villages) and Walajabad (76 Villages) in Kancheepuram District.

- (ix) Chengalpattu Revenue Division is restructured with 3 Taluks (240 Revenue Villages) viz., Chengalpattu (72 Villages), Thirupporur (84 Villages) and Thirukalukundram (84 Villages) in Chengalpattu new District.
- (x) Tambaram Revenue Division is restructured with 3 Taluks (78 Revenue Villages) viz., Tambaram (28 Villages) Pallavaram (13 Villages) and Vandalur (37 Villages) in Chengalpattu new District.

4. The District Collector, Kancheepuram District and the Special Officer, Chengalpattu are requested to take immediate action to give effect to this order.

5. The Principal Secretary / Commissioner of Revenue Administration is requested to send necessary proposals of recurring and non-recurring expenditure and creation of staff for newly created Chengalpattu District, Kundrathur and Vandalur Revenue Taluks and Sriperumbudur Revenue Division.

6. The details of recurring and non-recurring expenditure and creation of post for newly created Chengalpattu District, Kundrathur and Vandalur Revenue Taluks and Sriperumbudur Revenue Division necessary orders will be issued separately.

7. The delimitation of the territorial wards of Village Panchayats, Panchayat Union and District Panchayats have already been notified under the Tamil Nadu Panchayats Act, 1994 (Tamil Nadu Act 21 of 1994) and thereby the delimitation exercise for the ensuing local body elections has already been completed. Notwithstanding the notification to bifurcate the districts, the process started already to conduct the ensuing Local Body Elections will be continued as per the order of the Hon'ble Supreme Court dated 17.07.2019 in W.P.(Civil) No. 1267/2018. After the ensuing Local Body Elections, the process of modification if any, with regard to local bodies will be taken up by the Government.

(By order of the Governor)

**Gagandeep Singh Bedi,
Principal Secretary to Government (FAC)**

To

- The Principal Secretary / Commissioner of
Revenue Administration, Chepauk, Chennai - 600 005.
- The Additional Chief Secretary / Commissioner of
Land Administration, Chepauk, Chennai - 600 005.
- The Additional Chief Secretary / Commissioner Land Reforms,
Chepauk, Chennai - 600 005.
- The Principal Secretary / Commissioner of Urban Land Ceiling
and Urban Land Tax, Chepauk, Chennai - 600 005.
- The Director of Survey and Settlement, Chepauk, Chennai - 600 005.

The District Collector, Kancheepuram District
 The Special Officer concerned.
 The District Treasury Officer, Kancheepuram District.
 All District Collectors.
 The Registrar and Census Commissioner of India,
 No.2/4, Mansingh Road, New Delhi-100 011.
 The Accountant General, (PAO) Chennai - 600 009.
 The Accountant General, (A&E/G&SSA) Chennai - 600 018.
 The Pay and Accounts Officer, Chennai - 600 104.
 The Director of Stationery and Printing, Chennai-600 002.
 All Secretaries to Government, Chennai - 600 009.

Copy to:

All Secretaries to Government, Chennai - 600 009.
 All Departments of Secretariat, Chennai - 600 009.
 All Head of Departments.
 All Sections in Revenue and Disaster Management Department,
 Chennai - 600 009. (Follow-up action to be taken by the concerned section
 in respect of sanction of Additional staff, further continuance, Furniture etc)
 The Registrar, High Court of Madras, Chennai - 600 104. (with covering letter)
 The Public (Special A) Department, Chennai - 600 009.
 The Director of Census Operation, Rajaji Bhavan, Chennai - 600 090.
 The Public (Elections) Department, Chennai - 600 009.
 The Hon'ble Chief Minister's Office, Chennai - 600 009.
 The Special Personal Assistant to Hon'ble Minister
 (Revenue & Disaster Management) Chennai - 600 009.
 The Principal Private Secretary to the Principal Secretary,
 Revenue and Disaster Management Department, Chennai - 600 009.
 The Finance (Revenue) / (CMPC) Department, Chennai - 600 009.
 Stock file / Spare copy.

//Forwarded by Order//

h n n
 12/11/19
Section Officer

ANNEXURE-I

G.O.(Ms.) No.428, Revenue and Disaster Management Department, dated 12.11.2019

Various details of newly created Chengalpattu District and residual Kancheepuram District

| Sl. No. | Description | Kancheepuram District before bifurcation | Chengalpattu new District | Kancheepuram District after bifurcation |
|----------------|--|---|---|--|
| 1 | 2 | 3 | 4 | 5 |
| 1 | Head quarters | Kancheepuram | Chengalpattu | Kancheepuram |
| 2 | Area (Sq. Km) | 4600.90 | 2944.96 | 1655.94 |
| 3 | Population | 3722645 | 2556244 | 1166401 |
| 4 | Revenue Division with name | 1. Kancheepuram 2. Chengalpattu 3. Maduranthagam 4. Tambaram | 1. Chengalpattu 2. Maduranthagam 3. Tambaram | 1.Kancheepuram 2. Sriperumbudur (new) |
| 5 | No. of Revenue Taluks with name | 1. Kancheepuram 2. Uthiramerur 3. Sriperumbudur 4. Walajabad 5.Maduranthagam 6. Cheyyur 7. Chengalpattu 8.Thirukalukundram 9. Thiruporur 10. Tambaram 11. Pallavaram | 1.Maduranthagam 2. Cheyyur 3. Chengalpattu 4.Thirukalukundram 5. Thirporur 6. Tambaram 7. Pallavaram 8. Vandalur (new) | 1. Kancheepuram 2. Uthiramerur 3. Sriperumbudur 4. Walajabad 5. Kundrathur (new) |
| 6 | No. of Assembly Constituency with name | 1. Kancheepuram 2. Uthiramerur 3. Sriperumbudur 4.Maduranthagam 5. Cheyyur 6. Chengalpattu 7. Thiruporur 8. Tambaram 9. Pallavaram 10. Alandur (Part) 11Shozinganallur (Part) | 1. Chengalpattu 2. Thirporur 3.Maduranthagam 4. Cheyyur 5. Tambaram 6. Pallavaram 7Shozinganallur (Part) 8. Alandur (Part) | 1. Kancheepuram 2. Uthiramerur 3. Sriperumbudur 4. Alandur (Part) |
| 7 | No. of Parliament Constituencies with name | 1. Kancheepuram 2. Sriperumbudur 3. South Chennai (Part) | 1. Kancheepuram 2. Sriperumbudur 3. South Chennai (Part) | 1. Kancheepuram 2. Sriperumbudur |
| 8 | No. of Municipalities with name | 1. Kancheepuram 2. Maduranthagam 3. Chengalpattu 4. Maramalainagar 5. Pallavaram 6. Tambaram 7. Sembakkam 8. Pammal 9.Anakaputhur | 1. Maduranthagam 2. Chengalpattu 3. Maramalainagar 4. Pallavaram 5. Tambaram 6. Sembakkam 7. Pammal 8.Anakaputhur | 1. Kancheepuram |

| | | | | |
|----|--|---|---|--|
| 9 | No.of Panchayat Unions | 1. Kancheepuram 2. Walajabad 3. Uthiramerur 4. Sriperumbudur 5. Acharapakkam 6. Sithamour 7. Lathur 8. Maduranthagam 9. Kundrathur 10. Kattankolathur 11. Thirukalukundram 12. Thiruporur 13. St. Thomas mount | 1. Acharapakkam 2. Sithamour 3. Lathur 4. Maduranthagam 5. Kattankolathur 6. Thirukalukundram 7. Thiruporur 8. St. Thomas mount | 1. Kancheepuram 2. Walajabad 3. Uthiramerur 4. Sriperumbudur 5. Kundrathur |
| 10 | No of Town Panchayat with Name | 1. Uthiramerur 2. Sriperumbudur 3. Walajabad 4. Acharapakkam 5. Karunkuzhi 6. Edaikazhinadu 7. Mamallapuram 8. Chitlapakkam 9. Kundrathur 10. Nadhivaram – Guduvancheri 11. Perumkalathur 12. Thirukalukundram 13. Mangadu 14. Thiruporur 15. Thiruneermalai 16. Madambakkam 17. Peerkankaranai | 1. Mamallapuram 2. Chitlapakkam 3. Nadhivaram – Guduvancheri 4. Perumkalathur 5. Thirukalukundram 6. Thiruporur 7. Thiruneermalai 8. Madambakkam 9. Peerkankaranai 10. Acharapakkam 11. Karunkuzhi 12. Edaikazhinadu | 1. Uthiramerur 2. Sriperumbudur 3. Walajabad 4. Kundrathur 5. Mangadu |
| 11 | No. of Firkas | 65 | 40 | 25 |
| 12 | No. of Revenue Villages | 1115 | 636 | 479 |
| 13 | No. of Village Panchayats | 633 | 359 | 274 |
| 14 | Name of the Villages far away from Head quarters | Kottaikadu Madura 57.Kolathur Village Cheyyur Taluk 90 K.ms | Kottaikadu Madura 57.Kolathur Village Cheyyur Taluk 60 K.ms | |

**Gagandeep Singh Bedi,
Principal Secretary to Government (FAC)**

//True Copy//

 Section Officer

ANNEXURE-II

G.O.(Ms.) No.428, Revenue and Disaster Management Department, dated 12.11.2019

Various details Kundrathur new Taluk in Kancheepuram District

| Sl.No. | Details | New Kundrathur Taluk |
|---------------|---------------------------------|---------------------------------|
| 1 | Head Quarters | Kundrathur |
| 2 | Area (Sq.km.) | 353.45 |
| 3 | Population | 232347 |
| 4 | Name of Revenue Division | Sriperumbudur |
| 5 | Name of Assembly Constituencies | Sriperumbudur Alandur (part) |
| 6 | Name of Parliament Constituency | Sriperumbudur |
| 7 | No.of Municipalities | - |
| 8 | No.of Panchayat Unions | 1 |
| 9 | No. of Town Panchayats | Kundrathur |
| 10 | No. of firkas | 5 |
| 11 | No.of Revenue villages | 84 |
| 12 | No. of Village Panchayats | 42 |

**Gagandeep Singh Bedi,
Principal Secretary to Government (FAC)**

//True Copy//

Section Officer



ANNEXURE-III

G.O.(Ms.) No.428, Revenue and Disaster Management Department, dated 12.11.2019

Details of Vandalur new Taluk in Chengalpattu District

| Sl.No. | Details | New Vandalur Taluk |
|---------------|---------------------------------|---|
| 1 | Head Quarters | Vandalur |
| 2 | Area (Sq.km.) | 175.14 Sq. Km. |
| 3 | Population | 321003 |
| 4 | Name of Revenue Division | Tambaram |
| 5 | Name of Assembly Constituencies | Chengalpattu (Part) Thirporur (Part) |
| 6 | Name of Parliament Constituency | Kancheepuram |
| 7 | No.of Municipalities | - |
| 8 | No.of Panchayat Unions | 2 |
| 9 | No. of Town Panchayats | 1 (Nandhivaram – Guduvancheri) |
| 10 | No. of firkas | 3 |
| 11 | No. of Revenue villages | 37 |
| 12 | No. of Village Panchayats | 22 |

**Gagandeep Singh Bedi,
Principal Secretary to Government (FAC)**

//True Copy//

Section Officer

ANNEXURE-IV

G.O.(Ms.) No.428, Revenue and Disaster Management Department, dated 12.11.2019

Profile of Kancheepuram District after Bifurcation

| Division | Taluk | Population | Area in Sq,Kms | No. of Firkas | No. of villages | No. of Panchayat Unions | No. of Municipalities | No. of Town Panchayats |
|---------------------|------------------|-------------------|-----------------------|----------------------|------------------------|--------------------------------|------------------------------|-------------------------------|
| Kancheepuram | Kancheepuram | 464885 | 399.53 | 6 | 116 | 1 | 1 | - |
| | Uthiramerur | 179240 | 416.41 | 6 | 121 | 1 | - | 1 |
| | Walajabad | 135243 | 238.82 | 3 | 76 | 1 | - | 1 |
| Sriperumbudur (new) | Sriperumbudur | 154686 | 247.72 | 5 | 82 | 1 | - | 1 |
| | Kundrathur (new) | 232347 | 353.45 | 5 | 84 | 1 | - | 2 |
| Total | | 1166401 | 1655.93 | 25 | 479 | 5 | 1 | 5 |

**Gagandeep Singh Bedi,
Principal Secretary to Government (FAC)**

//True Copy//

Section Officer



ANNEXURE-V

G.O.(Ms.) No.428, Revenue and Disaster Management Department, dated 12.11.2019

Profile of Chengalpattu new District

| Division | Taluk | Population | Area in Sq,Kms | No. of Firkas | No. of villages | No.of Panchayat Unions | No. of Municipalities | No. of Town Pancha yats |
|----------------------|------------------|-------------------|-----------------------|----------------------|------------------------|-------------------------------|------------------------------|--------------------------------|
| Chengalpattu | Chengalpattu | 210306 | 149.46 | 5 | 72 | 1 (part) | 2 | - |
| | Thirukalukundram | 238244 | 709.64 | 4 | 84 | 1 | - | 2 |
| | Thiruporur | 156427 | 395.92 | 6 | 84 | 1 (part) | - | 1 |
| Tambaram | Tambaram | 464297 | 99.08 | 4 | 28 | 1 (part) | 2 | 4 |
| | Pallavaram | 582783 | 40.16 | 2 | 13 | 1 (part) | 3 | 1 |
| | Vandalur (new) | 321003 | 175.14 | 3 | 37 | 2 (part) | - | 1 |
| Maduranthagam | Maduranthagam | 333902 | 762.01 | 9 | 195 | 2 | 1 | 2 |
| | Cheythur | 249282 | 613.55 | 7 | 123 | 2 | - | 1 |
| Total | | 2556244 | 2944.96 | 40 | 636 | 8 | 8 | 12 |

**Gagandeep Singh Bedi,
Principal Secretary to Government (FAC)**

//True Copy//

Section Officer

ANNEXURE-VI

G.O.(Ms.) No.428, Revenue and Disaster Management Department, dated 12.11.2019

Assembly Constituencies in newly created Chengalpattu District and residual Kancheepuram District

| Sl.No. | Existing Kancheepuram District | Proposed new Chengalpattu District | Residual Kancheepuram District |
|---------------|---------------------------------------|---|---------------------------------------|
| 1 | 37-Kancheepuram | | 37-Kancheepuram |
| 2 | 36-Uthiramerur | | 36-Uthiramerur |
| 3 | 29-Sriperumbudur (SC) | | 29-Sriperumbudur (SC) |
| 4 | 35-Maduranthagam (SC) | 35-Maduranthagam (SC) | |
| 5 | 34-Cheyyur (SC) | 34-Cheyyur (SC) | |
| 6 | 32-Chengalpattu | 32-Chengalpattu | |
| 7 | 33-Thiruporur | 33-Thiruporur | |
| 8 | 31-Tambaram | 31-Tambaram | |
| 9 | 30-Pallavaram | 30-Pallavaram | |
| 10 | 28- Alandur (Part) | 28- Alandur (Part) | 28- Alandur (Part) |
| 11 | 27-Shozinganallur (Part) | 27-Shozinganallur (Part) | |

**Gagandeep Singh Bedi,
Principal Secretary to Government (FAC)**

//True Copy//

h n n
12/11/19
Section Officer

ANNEXURE - VII

G.O.(Ms) No. 428, Revenue and Disaster Management Department, dated 12.11.2019

Retained Areas in Kancheepuram District

| Taluks in Kanchipuram District | No. of Firkas | | | | No .of Revenue Villages | | | | Panchayat Unions in Kanchipuram District |
|---------------------------------------|---------------|----------|----------|-----------------------|-------------------------|----------|----------|-----------------------|--|
| | Existing | Addition | Deletion | Newly restructured | Existing | Addition | Deletion | Newly restructured | |
| Kancheepuram Revenue Division | | | | | | | | | |
| Kancheepuram | 6 | - | - | 6 | 116 | - | - | 116 | Kancheepuram |
| Uthiramerur | 6 | - | - | 6 | 121 | - | - | 121 | Uthiramerur |
| Walajabad | 3 | - | - | 3 | 76 | - | - | 76 | Walajabad |
| Sriperumbudur Revenue Division | | | | | | | | | |
| Sriperumbudur | 7 | - | 2 | 5 | 137 | - | 55 | 82 | Sriperumbudur |
| Kundrathur | 0 | 5 | - | 5 | 0 | 84 | - | 84 | Kundrathur |

**Gagandeep Singh Bedi,
Principal Secretary to Government (FAC)**

//True Copy//

h n n
12/11/19
Section Officer

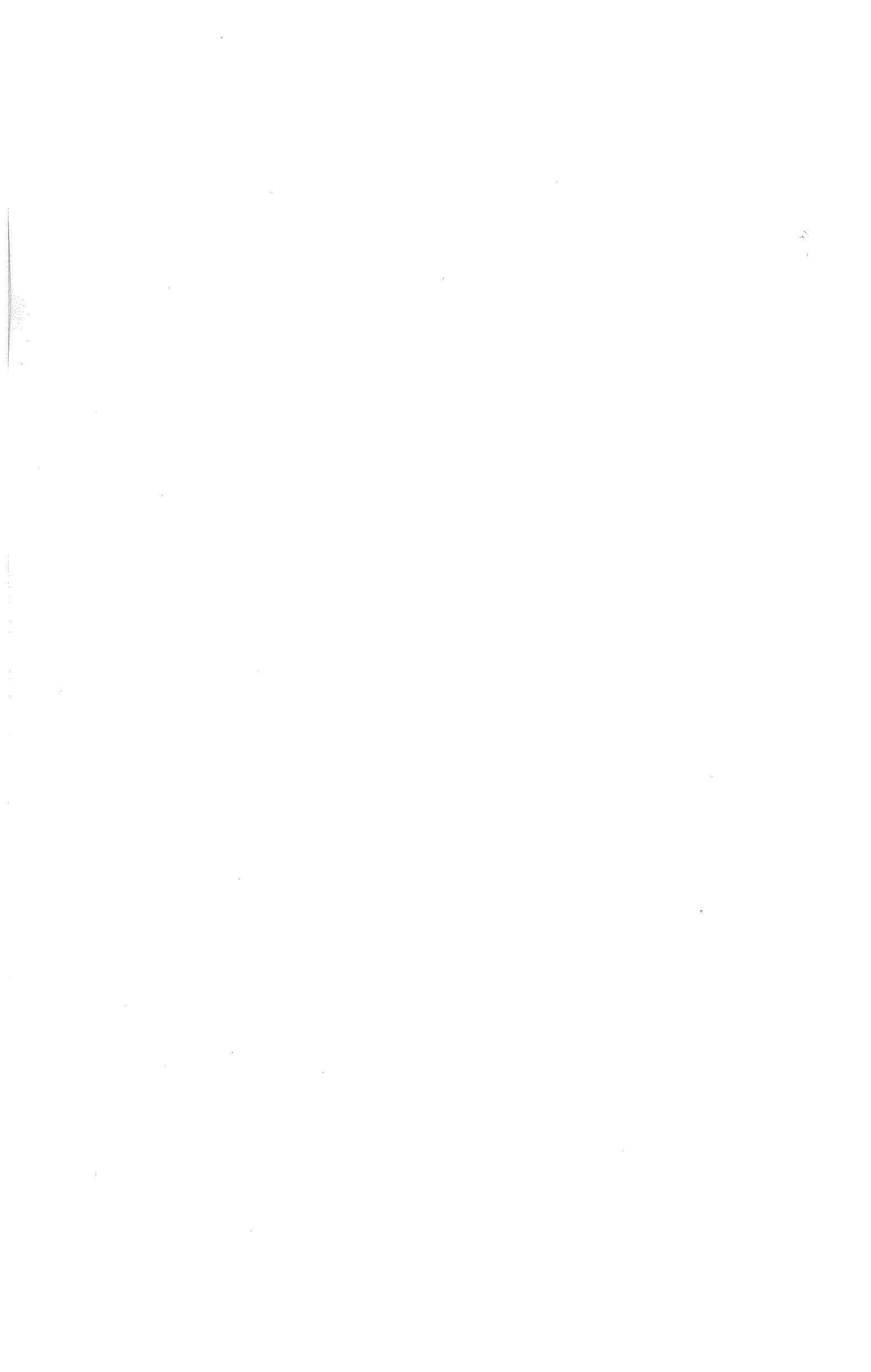

ANNEXURE - VIII

G.O.(Ms.) No.428, Revenue and Disaster Management Department, dated 12.11.2019

Areas to be included in newly created Chengalpattu District

| Taluks Proposed in Chengalpattu District | No. of Firkas | | | | No. of Revenue Villages | | | | Panchayat Unions in Chengalpattu District |
|--|---------------|----------|----------|--------------------|-------------------------|----------|----------|--------------------|---|
| | Existing | Addition | Deletion | Newly restructured | Existing | Addition | Deletion | Newly restructured | |
| Chengalpattu Revenue Division | | | | | | | | | |
| Chengalpattu | 7 | - | 2 | 5 | 97 | - | 25 | 72 | Kattankolathur (part) |
| Thirukkalukundram | 4 | - | - | 4 | 84 | - | - | 84 | Thirukkalukundram |
| Thiruporur | 7 | - | 1 | 6 | 96 | - | 12 | 84 | Thiruporur (part) |
| Maduranthakam Revenue Division | | | | | | | | | |
| Maduranthagam | 9 | - | - | 9 | 195 | - | - | 195 | Maduranthagam |
| | | | | | | | | | Acharappakkam |
| Cheythur | 7 | - | - | 7 | 123 | - | - | 123 | Lathur |
| | | | | | | | | | Chithamur |
| Tambaram Revenue Division | | | | | | | | | |
| Tambaram | 4 | - | - | 4 | 28 | - | - | 28 | St. Thomas Mount (part) |
| Pallavaram | 5 | - | 3 | 2 | 42 | - | 29 | 13 | St. Thomas Mount (part) |
| Vandalur | - | 3 | - | 3 | - | 37 | - | 37 | Kattankolathur (part) |
| | | | | | | | | | Thiruporur (part) |

**Gagandeep Singh Bedi,
Principal Secretary to Government (FAC)**

//True Copy//

Section Officer

12/11/19

ANNEXURE-IX**G.O.(Ms.) No.428, Revenue and Disaster Management Department, dated 12.11.2019****Taluk wise list of residual Kancheepuram District**

| Name of the Taluk | Name of the Firka | Sl. No. | Village No. | Name of the Village | | |
|-----------------------|---------------------------|------------------------|-------------------|---------------------|---------------|-------------------|
| I.KANCHEEPURAM | 1.Kancheepuram | 1 | 46 | Anjur | | |
| | | 2 | 49 | Thenambakkam | | |
| | | 3 | 50 | Veerambadi | | |
| | | 4 | 54 | Sevilimedu - I | | |
| | | | | Sevilimedu - II | | |
| | | 5 | 51 | Chinayankulam | | |
| | | 6 | 52 | Orikkai | | |
| | | 7 | 53 | Velingapattari | | |
| | | 8 | 66 | Nathapettai | | |
| | | 9 | 70 | Thattithoppu | | |
| | | 10 | 71 | Nasarathpettai | | |
| | | 11 | 24 | Achukattu | | |
| | | 12 | 25 | Salabogam | | |
| | | 13 | 56 | Kancheepuram - I | | |
| | | | | Kancheepuram - II | | |
| | | 14 | 68 | Thiruveethipallam | | |
| | | 15 | 69 | Periyathottam | | |
| | | 16 | 57 | Kottaikaval | | |
| | | 17 | 27 | Kizkathirpur | | |
| | 18 | 62 | Konerikuppam - I | | | |
| | | | Konerikuppam - II | | | |
| | 19 | 67 | Arappanancheri | | | |
| | | 2.Thiruppukuzhi | 20 | 1 | Dhamal - I | |
| | | | | | Dhamal- II | |
| | | | | | Dhamal - III | |
| | | | | 21 | 9 | Thiruppukuzhi |
| | | | | 22 | 19 | Sirunaiperugal |
| | | | | 23 | 10 | Muttavakkam |
| | | | | 24 | 11 | Thaipakkam |
| | | | | 25 | 14 | Melpangaram |
| | | | | 26 | 16 | Sembarambakkam |
| | | | | 27 | 61 | Sitherimedu |
| | | | | 28 | 17 | Dhulakunthandalam |
| | | | | 29 | 18 | Ariaperumbakkam |
| | | | | 30 | 12 | Uzhakolpattu |
| | | | | 31 | 13 | Vathiyur |
| | | | 32 | 15 | Kooram - I | |
| | | | | Kooram - II | | |
| | | 33 | 2 | Kilar | | |
| | 3.Sirukaveripakkam | 34 | 36 | PunjaiArasanthangal | | |
| | | | 35 | 37 | Valathottam | |
| | | | 36 | 38 | Kamugampallam | |
| | | | 37 | 34 | Kolivakkam | |

//p.t.o.//

| | | | | |
|--|-----------------------|----|-----|---------------------|
| | | 38 | 35 | Iyangarkulam |
| | | 39 | 4 | Perumbakkam |
| | | 40 | 5 | Muthavedu |
| | | 41 | 6 | Pichavadi |
| | | 42 | 20 | Melambi |
| | | 43 | 8 | Melottivakkam |
| | | 44 | 3 | Musarvakkam- I |
| | | | | Musarvakkam - II |
| | | 45 | 59 | Thimmasamuthiram |
| | | 46 | 60 | Pappankuzhi |
| | | 47 | 73 | Erivakkam |
| | | 48 | 74 | Kallakambanpattadai |
| | | 49 | 22 | Sirukaveripakkam |
| | | 50 | 23 | Netteri |
| | | 51 | 58 | KarupadiThattadai |
| | | 52 | 7 | Vishar |
| | | 53 | 31 | Sadathangal |
| | | 54 | 133 | Putheri |
| | | 55 | 31 | Kizhambi |
| | | 56 | 28 | Melkadirpur |
| | | 57 | 29 | Mangalpadi |
| | | 58 | 30 | Mettukuppam |
| | | 59 | 32 | Narappakkam |
| | | 60 | 55 | Vippedu |
| | | 61 | 33 | Alavantharmedu |
| | 4.Govinthavadi | 62 | 123 | Injambakkam |
| | | 63 | 124 | Vishakandikuppam |
| | | 64 | 126 | PeriyaKarumbur |
| | | 65 | 127 | Puthupakkam |
| | | 66 | 128 | Ooveri |
| | | 67 | 133 | Putheri |
| | | 68 | 134 | Maniachi |
| | | 69 | 135 | Veliyur |
| | | 70 | 135 | Kottavakkam |
| | | 71 | 136 | Ponthavakkam |
| | | 72 | 137 | Pullambakkam |
| | | 73 | 131 | Pullalur - I |
| | | | | Pullalur- II |
| | | 74 | 132 | Mulappattu |
| | | 75 | 129 | Govindhavadi- I |
| | | | | Govindhavadi- II |
| | | 76 | 130 | Padunelli |
| | 5.Paranthur | 77 | 121 | Karai |
| | | 78 | 120 | Seeyatti |
| | | 79 | 118 | Siruvallur |
| | | 80 | 119 | Poondithangal |
| | | 81 | 122 | Siruvakkam |
| | | 82 | 143 | Nelvai |
| | | 83 | 116 | Madapuram |
| | | 84 | 139 | Thandalam |

| | | | | |
|------------------------|-------------------------|-----|-----|----------------------|
| | | 85 | 140 | Purisai |
| | | 86 | 138 | Kanagambakkam |
| | | 87 | 142 | Paranthur- I |
| | | | | Paranthur- II |
| | | 88 | 115 | Kuthirambakkam |
| | | 89 | 145 | Thodur |
| | | 90 | 141 | Valathur- I |
| | | | | Valathur- II |
| | | 91 | 144 | Thandalam |
| | | 92 | 99 | Vedal |
| | | 93 | 117 | Podavur |
| | | 94 | 98 | Semanthangal |
| | 6.Sittiyambakkam | 95 | 119 | Singadivakkam |
| | | 96 | 97 | Enathur |
| | | 97 | 63 | ThirumalPadithangal |
| | | 98 | 104 | Marutham |
| | | 99 | 113 | Attuputhur |
| | | 100 | 101 | Sokkankulam |
| | | 101 | 64 | Nallur |
| | | 102 | 65 | Vaiyavoor |
| | | 103 | 57 | Ozhaiyur |
| | | 104 | 93 | Kaliyanur |
| | | 105 | 96 | Muruganthangal |
| | | 106 | 146 | Ariyambakkam |
| | | 107 | 147 | Neervallur |
| | | 108 | 152 | Alappakkam |
| | | 109 | 153 | Sooramenikuppam |
| | | 110 | 151 | Thirumalpattu |
| | | 111 | 102 | Karur |
| | | 112 | 148 | Sirurvedal |
| | | 113 | 149 | Athivakkam |
| | | 114 | 150 | Mummalpattu |
| | | 115 | 100 | Sitiyambakkam |
| | | 116 | 33 | Eluppapattu |
| II. UTHIRAMERUR | 1.Uthiramerur | 1 | 29 | Menallur |
| | | 2 | 33 | Agaramthooli |
| | | 3 | 32 | Guravadi |
| | | 4 | 34 | Athiyour Meltholi |
| | | 5 | 41 | Kariyamangalam |
| | | 6 | 42 | Nanjipuram |
| | | 7 | 35 | Kavanur Pudhucheri |
| | | 8 | 36 | Kammalampoondi |
| | | 9 | 44 | Perungozhi |
| | | 10 | 43 | Kattiyampanthal |
| | | 11 | 46 | Uthirameru r - I |
| | | | | Uthirameru r - II |
| | | 12 | 28 | Vedapalayam |
| | | 13 | 45 | Malliyankaranai - I |
| | | | | Malliyankaranai - II |
| | | 14 | 37 | Neeradi |

| | | | | |
|--|--------------------------|----|----|--------------------------|
| | | 15 | 38 | Ongur |
| | | 16 | 39 | Puliyur |
| | | 17 | 40 | Thalavampoondi |
| | 2.Thiruppulivanam | 18 | 49 | Thiruppulivanam |
| | | 19 | 1 | Vengacheri, Kadambarkoil |
| | | 20 | 2 | Karuveppampoondi |
| | | 21 | 48 | Marutham |
| | | 22 | 64 | Kadalmangalam |
| | | 23 | 47 | Maruthuvambadi |
| | | 24 | 8 | Ozhukarai |
| | | 25 | 9 | Vengaram |
| | | 26 | 10 | Silambakkam |
| | | 27 | 54 | Puthali |
| | | 28 | 55 | Sirukalathur |
| | | 29 | 60 | Nariambakkam |
| | | 30 | 61 | Nariamputhur |
| | | 31 | 51 | Kannikulam |
| | | 32 | 50 | Pulivai |
| | | 33 | 52 | Adhavapakkam |
| | | 34 | 53 | Erumaram |
| | | 35 | 56 | Sembulam |
| | | 36 | 57 | Kavampair |
| | | 37 | 7 | Azhichur |
| | | 38 | 5 | Thinayampoondi |
| | | 39 | 4 | Murukkeri |
| | | 40 | 3 | Andithangal |
| | 3.Kunnavakkam | 41 | 74 | Kunnavakkam |
| | | 42 | 75 | Vendivakkam |
| | | 43 | 62 | Pandavakkam |
| | | 44 | 63 | Vadathavoor |
| | | 45 | 66 | Sadachivakkam |
| | | 46 | 68 | Valathodu |
| | | 47 | 67 | Alancheri |
| | | 48 | 72 | Vinnamangalam |
| | | 49 | 65 | Thottanaval |
| | | 50 | 81 | Padur |
| | | 51 | 80 | Kanttankulam |
| | | 52 | 84 | Sirumailur |
| | | 53 | 85 | Chithalapakkam |
| | | 54 | 71 | Rettamangalam |
| | | 55 | 70 | Elappakam |
| | | 56 | 69 | Nelveli |
| | | 57 | 77 | Mamputhur |
| | | 58 | 76 | Chinnalambadi |
| | | 59 | 73 | Paleswaram |
| | | 60 | 79 | Anambakkam |
| | | 61 | 78 | Nerkundram |
| | | 62 | 82 | Neerkundram |
| | | 63 | 59 | Malayankulam |
| | | 64 | 58 | Neiyadupakkam |
| | | 65 | 86 | Vayalakkavur |

| | | | | |
|------------------------|----------------------|---------------|-----------------|-----------------|
| | 4.Salavakkam | 66 | 113 | Salavakkam |
| | | 67 | 114 | Seethapuram |
| | | 68 | 115 | Kurumbarai |
| | | 69 | 112 | Sirupnayur |
| | | | | Perunkozhi |
| | | | | Mambakkam |
| | | | | Thiruvanthavar |
| | | 70 | 111 | Alappakkam |
| | | 71 | 117 | Pulipakkam |
| | | 72 | 118 | Edaiamputhur |
| | | 73 | 107 | Edamachi |
| | | 74 | 108 | Kidankarai |
| | | 75 | 119 | Kaithandalam |
| | | 76 | 120 | Ozhiyur |
| | | 77 | 121 | Kattuputhur |
| | | 78 | 110 | Annathur |
| | 79 | 103 | Thandarai | |
| | 80 | 105 | Peranakkavoor | |
| | 81 | 106 | Porpanthal | |
| | 82 | 109 | Sithanakkavoor | |
| | 83 | 116 | Kilakkadi | |
| | 5.Arumpuliyur | 84 | 88 | Thirumukkudal |
| | | 85 | 89 | Pazhaveri |
| | | 86 | 83 | Arunkundram |
| | | | | Madhur |
| | | | | Siruthamoor |
| | | 87 | 90 | Pinayur |
| | | 88 | 91 | Seethanancheri |
| | | 89 | 92 | Kurumancheri |
| | | 90 | 96 | Saathanancheri |
| | | 91 | 95 | Karumbakkam |
| | | 92 | 94 | Kavanippakam |
| | | 93 | 93 | Arumbuliyour |
| | | 94 | 97 | Mulaginimeni |
| | | 95 | 99 | Thiruvanaikovil |
| | | 96 | 102 | Vichoor |
| 97 | | 104 | Mambakkam | |
| 98 | | 98 | Kaliapettai | |
| 99 | | 100 | Orakkattupettai | |
| 100 | 101 | Kavithandalam | | |
| 101 | 87 | Pullambakkam | | |
| 6.Kaliyampoondi | 102 | 6 | Kaliampoondi | |
| | 103 | 11 | Melpakkam | |
| | 104 | 12 | Anumanthandalam | |
| | 105 | 13 | Elanagar | |
| | 106 | 14 | Perunagar - I | |
| | | | Perunagar - II | |
| 107 | 15 | Sethupattu | | |

| | | | | | |
|-----------------------|--------------------|-------------------|---------------------|-------------------------------|-----------------|
| | | 108 | 21 | Ravathanallur | |
| | | 109 | 17 | Visoor | |
| | | 110 | 18 | Pungananthal | |
| | | 111 | 19 | Thandarai | |
| | | 112 | 16 | Manambathi | |
| | | 113 | 25 | Pennalur | |
| | | 114 | 26 | Poonthandalam | |
| | | 115 | 27 | Ammaiyappanallur | |
| | | 116 | 30 | Ottanthangal | |
| | | 117 | 31 | Arasanimangalam | |
| | | 118 | 20 | Serpakkam | |
| | | 119 | 23 | Vayalur | |
| | | 120 | 24 | Nadupattu | |
| | | 121 | 22 | Karanai | |
| III. WALAJABAD | 1.Walajabad | 1 | 74 | Thollazhi | |
| | | 2 | 73 | Kosapattu | |
| | | 3 | 75 | Ullaor | |
| | | 4 | 22 | Villivalam | |
| | | 5 | 23 | Koyambakkam | |
| | | 6 | 39 | Walajabad | |
| | | 7 | 69 | Vallapakkam | |
| | | 8 | 70 | Puliyambakkam | |
| | | 9 | 68 | Nathanallur | |
| | | 10 | 34 | Seeyamangalam | |
| | | 11 | 35 | Thimmarajampettai | |
| | | 12 | 37 | Kilottivakkam | |
| | | 13 | 38 | Vengudi | |
| | | 14 | 33 | Thangi | |
| | | 15 | 29 | Valluvapakkam | |
| | | 16 | 30 | Poosivakkam | |
| | | 17 | 36 | Bavasagipettai | |
| | | 18 | 25 | Padappam | |
| | | 19 | 26 | Muthiyalpettai | |
| | | 20 | 32 | Naickenpettai | |
| | | 21 | 31 | Eganampettai | |
| | | 22 | 28 | Thimiyampettai | |
| | | 23 | 27 | Iyempettai | |
| | | 24 | 24 | Erivoy | |
| | | 25 | 76 | Uthukadu- I(Kithirepettai) | |
| | | 26 | | Uthukadu- II | |
| | 27 | 71 | Pazhiyasevaram - I | | |
| | | | Pazhiyasevaram - II | | |
| | | 2.Thenneri | 28 | 171 | Thonankulam |
| | | | 29 | 173 | Deviyarimbakkam |
| | | | 30 | 162 | Thaziampattu |
| | | | 31 | 163 | Alavur |
| | | | 32 | 164 | Varanavasi |
| | 33 | | 178 | Ambakkam | |

| | | | | |
|--|------------------|----|-----|-----------------------|
| | | 34 | 90 | Kattavakkam |
| | | 35 | 91 | Athippatu |
| | | 36 | 160 | Manjamedu |
| | | 37 | 159 | Agaram |
| | | 38 | 161 | Vilagam |
| | | 39 | 154 | Ayimicheri |
| | | 40 | 155 | Kovalamedu |
| | | 41 | 156 | Navettikulam |
| | | 42 | 158 | Kunnavakam |
| | | 43 | 110 | Thenneri |
| | | 44 | 111 | Madavilagam |
| | | 45 | 165 | Venpakkam |
| | | 46 | 166 | PeriyaMathurapakam |
| | | 47 | 167 | ChinnaMathurapakam |
| | | 48 | 108 | Chinnivakkam |
| | | 49 | 109 | Sirupagal |
| | | 50 | 105 | Vadaveripattu |
| | | 51 | 106 | Naickenkuppam |
| | | 52 | 107 | Ottanthangal |
| | | 53 | 94 | Kallipattu |
| | | 54 | 103 | Puthagaram |
| | | 55 | 157 | Thiravangaranai |
| | 3.Magaral | 56 | 9 | Magaral - I |
| | | | | Magaral - II |
| | | 57 | 8 | Arpakkam |
| | | 58 | 5 | ThalaiellaPerumbakkam |
| | | 59 | 10 | Kavanthandalam |
| | | 60 | 13 | Kambarajapuram |
| | | 61 | 12 | Chithathur |
| | | 62 | 11 | Ilayanarvellor |
| | | 63 | 17 | Asoor |
| | | 64 | 16 | Kolathur |
| | | 65 | 14 | Kizhiputhur |
| | | 66 | 18 | Melputhur |
| | | 67 | 15 | Nelveli |
| | | 68 | 19 | Thammanur |
| | | 69 | 20 | Angambakkam |
| | | 70 | 21 | Avalur |
| | | 71 | 1 | Kalakkattur |
| | | 72 | 2 | Kuruvimalai |
| | | 73 | 3 | Vichanthangal |
| | | 74 | 4 | Vedal |
| | | 75 | 6 | Peramanallur |
| | | 76 | 7 | Kalur - I |
| | | | | Kalur - II |

//p.t.o.//

| | | | | |
|--------------------------|-------------------------|----|-----|-------------------------|
| IV. SRIPERUMBUDUR | 1.Sriperumpudur | 1 | 117 | Gunduperumbedu |
| | | 2 | 139 | Nallamperumbedu |
| | | 3 | 115 | Maganyam |
| | | 4 | 140 | Alagur |
| | | 5 | 104 | Navalur |
| | | 6 | 116 | Vellarai |
| | | 7 | 103 | Pillaipakkam 'A', 'B' |
| | | 8 | 118 | Ottankaranai |
| | | 9 | 105 | Kolathur |
| | | 10 | 102 | Vengadu |
| | | 11 | 101 | Irumbedu |
| | | 12 | 58 | Pennalur |
| | | 13 | 42 | Sriperumbudur "A,B,C" |
| | | 14 | 43 | Vadamangalam |
| | | 15 | 44 | Padicheri |
| | | 16 | 47 | Ayakolathur |
| | | 17 | 45 | Sirukiloy |
| | | 18 | 46 | Kiloy |
| | 2.Thandalam | 19 | 48 | Kandamangalam |
| | | 20 | 50 | Mannur |
| | | 21 | 51 | Nemeli "A,B " |
| | | 22 | 56 | Kattrambakkam "A,B" |
| | | 23 | 60 | Pudupair |
| | | 24 | 62 | Tharavur |
| | | 25 | 55 | Thandalam |
| | | 26 | 52 | Kondavakkam |
| | | 27 | 53 | Valarpuram |
| | | 28 | 54 | Mevalurkuppam "A,B" |
| | | 29 | 57 | Irungattukkottai "A,B" |
| | | 30 | 49 | Sengadu |
| | 3.Maduramangalam | 31 | 1 | Pitchivakkam |
| | | 32 | 2 | OragadaMagadeviMangalam |
| | | 33 | 3 | Sivapuram |
| | | 34 | 7 | Kandivakkam |
| | | 35 | 8 | Thulasapuram |
| | | 36 | 4 | Kappankottur |
| | | 37 | 6 | Kottur |
| | | 38 | 5 | ElimiyanKottur |
| | | 39 | 9 | Edayarpakkam |
| | | 40 | 15 | Eganapuram |
| | | 41 | 14 | Akkamapuram |
| | | 42 | 13 | Magadevimangalam |
| | | 43 | 10 | Gunagarampakkam |
| | | 44 | 11 | Ettikuthimedu |
| | | 45 | 12 | Kannanthangal |
| | | 46 | 16 | Singlipadi |
| | | 47 | 17 | Kodamanallur |
| | | 48 | 22 | Maduramangalam 'A', 'B' |
| | | 49 | 23 | Kanthur |
| | | 50 | 31 | Nanthimedu |

| | | | | | |
|------------------|--------------------------|----------------------|---------------------|-------------------------------|--------------|
| | 4.Sunguvarchatram | 51 | 18 | Melmaduramangalam | |
| | | 52 | 19 | Koothavakkam | |
| | | 53 | 21 | Ramanujapuram | |
| | | 54 | 20 | Sivankoodal | |
| | | 55 | 24 | Keeranallur | |
| | | 56 | 25 | Jambodai | |
| | | 57 | 29 | Senthamangalam | |
| | | 58 | 24 | Selvazhimangalam | |
| | | 59 | 27 | Vittavidagai | |
| | | 60 | 28 | Pappankuzhi | |
| | | 61 | 30 | Podavoor | |
| | | 62 | 34 | Santhavellore 'A' , 'B' , 'C' | |
| | | 63 | 37 | Sirumangadu | |
| | | 64 | 33 | Molachur | |
| | | 65 | 32 | Sogandi | |
| | | 66 | 38 | Thirumangalam | |
| | | 67 | 36 | Echoor "A" "B" | |
| | | 68 | 125 | Boothanur | |
| | | 69 | 35 | Kunnam | |
| | 5.Vallam | 70 | 39 | Mambakkam | |
| | | 71 | 40 | Pondur "A,B,C" | |
| | | 72 | 41 | Irungulam | |
| | | 73 | 120 | Araneri | |
| | | 74 | 119 | Kaduvancheri | |
| | | 75 | 121 | Vadagal "A,B,C" | |
| | | 76 | 122 | Sirukalathur | |
| | | 77 | 123 | Valathancheri | |
| | | 78 | 124 | Vallam " A,B" | |
| | | 79 | 137 | Pernjampakkam | |
| | | 80 | 135 | Mathur | |
| | | 81 | 126 | Mettupalayam | |
| | | 82 | 127 | Panrutti 'A' , 'B' | |
| | | V. KUNDRATHUR | 1.Kundrathur | 1 | 61 |
| | 2 | | | 63 | Sirukalathur |
| | 3 | | | 64 | Kavanoor |
| 4 | 88 | | | Manancheri | |
| 5 | 89 | | | Thirunageswaram | |
| 6 | 90 | | | Venkatapuram | |
| 7 | 91 | | | Kundrathur "A. B" | |
| 8 | 92 | | | Thirumudivakkam | |
| 9 | 97 | | | Poonthandalam | |
| 2.Mangadu | 10 | | 65 | Kollacheri | |
| | 11 | | 66 | Malayambakkam | |
| | 12 | | 67 | Kozhumunivakkam | |
| | 13 | | 68 | Mangadu "A. B" | |
| | 14 | | 86 | Chikarapuram | |
| | 15 | | 85 | Kovoor | |
| | 16 | | 83 | Thandalam | |
| | 17 | | 81 | Tharapakkam | |
| | 18 | | 82 | Irاندamkattalai | |
| | 19 | | 87 | Moondramkattalai | |

| | | | | |
|----|------------------------|-----|--------------------|---------------------|
| | 3.Kolapakkam | 20 | 75 | Moulivakkam |
| | | 21 | 74 | Koluthuvancheri |
| | | 22 | 80 | Gerugambakkam |
| | | 23 | 79 | Kolapakkam |
| | | 24 | 72 | Iyyappanthangal |
| | | 25 | 71 | Srinivasapuram |
| | | 26 | 73 | Thelliyaragaram |
| | | 27 | 69 | Chinnapanicheri |
| | | 28 | 84 | Periyapanicheri |
| | | 29 | 70 | Baraniputhur |
| | 4.Padappai | 30 | 59 | Amarambedu * |
| | | 31 | 98 | Nallur * |
| | | 32 | 95 | Naduverrapattu |
| | | 33 | 99 | Somangalam "A,B" |
| | | 34 | 100 | Karunakaracheri |
| | | 35 | 96 | Puducheri |
| | | 36 | 111 | Varadarajapuram |
| | | 37 | 108 | Manimangalam " A,B" |
| | | 38 | 110 | Karasangal |
| | | 39 | 109 | Thundalkazhani |
| | | 40 | 106 | Malaipattu |
| | | 41 | 107 | Sethupattu |
| | | 42 | 113 | Padappai |
| | | 43 | 143 | Aathanancheri |
| | | 44 | 142 | Salamangalam |
| | | 45 | 141 | Nariyambakkam |
| | | 46 | 114 | Sirumathur |
| | | 47 | 93 | Pazhanthandalam |
| | 48 | 94 | Erumaiyur | |
| | 5.Serapanacheri | 49 | 136 | Vaipur " A,B" |
| | | 50 | 129 | Ezhichur |
| 51 | | 128 | Panaiyur | |
| 52 | | 131 | Vadakkupattu "A,B" | |
| 53 | | 132 | Fathervadi | |
| 54 | | 130 | Poondi | |
| 55 | | 134 | Oragadam | |
| 56 | | 133 | Chennakuppam | |
| 57 | | 155 | Valayakkarantai | |
| 58 | | 154 | Umayalparanicherri | |
| 59 | | 152 | Vattambakkam | |
| 60 | | 156 | Natrasanpattu | |
| 61 | | 157 | Siruvanjur | |
| 62 | | 167 | Kavanoor | |
| 63 | | 160 | Erivakkam | |
| 64 | | 159 | Kattupakkam | |
| 65 | | 158 | Vadamelpakkam | |
| 66 | | 165 | Neelamangalam | |
| 67 | | 164 | Korukkanthangal | |
| 68 | | 166 | Kizhakazhani | |

| | | | | |
|--|--|----|-----|-----------------|
| | | 69 | 112 | Adhanoor |
| | | 70 | 169 | Madampakkam |
| | | 71 | 168 | Kuthanur |
| | | 72 | 162 | Arambakkam |
| | | 73 | 163 | Ammanambakkam |
| | | 74 | 161 | Orathur |
| | | 75 | 153 | Kanchivakkam |
| | | 76 | 151 | Navalur |
| | | 77 | 149 | Serapanancherri |
| | | 78 | 148 | Panapakkam |
| | | 79 | 144 | Vanjuvancheri |
| | | 80 | 150 | Vellerithangal |
| | | 81 | 147 | karanithangal |
| | | 82 | 146 | Thiruvamputheri |
| | | 83 | 138 | Koozhangacheri |
| | | 84 | 145 | Kavalkalani |

//p.t.o.//

ABSTRACT

| Name of Revenue Division | Name of Taluk | No. of firka | Name of Firka | No. of Revenue Villages | Total No. of Revenue Villages |
|--------------------------|------------------------|--------------|--------------------|-------------------------|-------------------------------|
| I. KANCHEEPURAM | 1.Kancheepuram | 6 | 1. Kancheepuram | 19 | 116 |
| | | | 2.Thiruppukuzhi | 14 | |
| | | | 3.Sirukaveripakkam | 28 | |
| | | | 4.Govinthavadi | 15 | |
| | | | 5.Paranthur | 18 | |
| | | | 6.Sittiyambakkam | 22 | |
| | 2.Uthiramerur | 6 | 1.Uthiramerur | 17 | 121 |
| | | | 2.Thiruppulivanam | 23 | |
| | | | 3.Kunnavakkam | 25 | |
| | | | 4.Salavakkam | 18 | |
| | | | 5.Arumpuliyur | 18 | |
| | | | 6.Kaliyampoondi | 20 | |
| | 3.Walajabad | 3 | 1.Walajabad | 27 | 76 |
| | | | 2.Thenneri | 28 | |
| | | | 3.Magaral | 21 | |
| II. SRIPERUMBUDUR | 1.Sriperumbudur | 5 | 1.Sriperumpudur | 18 | 82 |
| | | | 2.Thandalam | 12 | |
| | | | 3.Maduramangalam | 20 | |
| | | | 4.Sunguvarchatram | 19 | |
| | | | 5.Vallam | 13 | |
| | 2. Kundrathur | 5 | 1.Kundrathur | 9 | 84 |
| | | | 2.Mangadu | 10 | |
| | | | 3.Kolapakkam | 10 | |
| | | | 4.Padappai | 19 | |
| | | | 5.Serapanacheri | 36 | |
| Total | | | | | 479 |

Gagandeep Singh Bedi,
Principal Secretary to Government (FAC)

//True Copy//

thy h n n
12/11/19
Section Officer

ANNEXURE-X**G.O.(Ms.) No. 428, Revenue and Disaster Management Department, dated 12.11.2019****Taluk wise list of Villages in newly created Chengalpattu District**

| Name of the Taluk | Name of the Firka | Sl. No. | Village No. | Name of the Village | | |
|------------------------|------------------------|-----------------|------------------------------|-----------------------|------------|-----------------|
| I. CHENGALPATTU | 1. Chengalpattu | 1 | 93 | Thiruvadisoolum | | |
| | | 2 | 96 | Periyaputheri | | |
| | | 3 | 97 | Porunthavakkam | | |
| | | 4 | 95 | Chenneri | | |
| | | 5 | 87 | Ammanambakkam | | |
| | | 6 | 91 | Thenur | | |
| | | 7 | 88 | Pattaravakkam | | |
| | | 8 | 92 | Kovilanthangal | | |
| | | 9 | 76 | Natham- I | | |
| | | | | Natham- II | | |
| | | 10 | 75 | Chengalpattu | | |
| | | 11 | 83 | Gundur | | |
| | | 12 | 86 | Vallam | | |
| | | 13 | 84 | Melamaiyur | | |
| | | 14 | 85 | Alappakkam | | |
| | | 15 | 81 | Venpakkam | | |
| | | 16 | 82 | Anumanthaputheri | | |
| | | 17 | 80 | Ozhalur | | |
| | | 18 | 79 | Irunkundrampalli | | |
| | | 19 | 78 | Vedhanarayanapuram | | |
| | | 20 | 68 | Anjur | | |
| | | 21 | 89 | Anumanthai | | |
| | | 22 | 90 | Kunnavakkam | | |
| | | 23 | 69 | Veerapuram | | |
| | | 24 | 64 | Echankaranai | | |
| | 25 | 77 | Pazhaveli (Kammalampattu) | | | |
| | | 2. Palur | 26 | 42 | Palur- I | |
| | | | | | Palur- II | |
| | | | | | Palur- III | |
| | | | | 27 | 43 | Melmanapakkam |
| | | | | 28 | 48 | Chettipunniyam |
| | | | | 29 | 47 | Kongadu |
| | | | | 30 | 49 | Venkatapuram |
| | | | | 31 | 46 | Sasthirambakkam |
| | | | | 32 | 44 | Villiyambakkam |
| | | | | 33 | 71 | Rajakulipettai |
| | | | | 34 | 74 | Pulipakkam |
| | | | 35 | 73 | Kanthalur | |
| | | 36 | 72 | Edayanakodumanthangal | | |
| | | 37 | 45 | Athur- I | | |
| | | | | Athur- II | | |

//p.t.o.//

| | | | | | |
|----|----------------------------|-----------------------------|------------------------|-------------------|---------------|
| | 3. Appur | 38 | 40 | Venbakkam | |
| | | 39 | 41 | Guruvanmedu | |
| | | 40 | 50 | Kolathur | |
| | | 41 | 39 | ThasariKunnathur | |
| | | 42 | 38 | Appur | |
| | | 43 | 35 | Thalimangalam | |
| | | 44 | 36 | Perumalthangal | |
| | | 45 | 37 | Senthamangalam | |
| | | 46 | 70 | Paranur | |
| | 4. Kattankolathur | 47 | 27 | Kayarambedu | |
| | | 48 | 56 | Koodalur | |
| | | 49 | 31 | Potheri | |
| | | 50 | 30 | Konathi | |
| | | 51 | 29 | Thilavaram | |
| | | 52 | 28 | Vallancheri | |
| | | 53 | 33 | Kattankolathur | |
| | | 54 | 32 | Ninnakarai | |
| | | 55 | 57 | Kadambur | |
| | | 56 | 22 | Kalivanthapattu | |
| | | 57 | 52 | Panankottur | |
| | | 58 | 53 | Peramanur | |
| | | 59 | 34 | Sattamangalam | |
| | 5. Singaperumalkoil | 60 | 58 | Karumbur | |
| | | 61 | 59 | Karunilam | |
| | | 62 | 61 | Singaperumalkoil | |
| | | 63 | 62 | Vinchiyambakkam | |
| | | 64 | 63 | Thirutheri | |
| | | 65 | 64 | Pareri | |
| | | 66 | 65 | Thenmelpakkam | |
| | | 67 | 67 | Kondamangalam | |
| | | 68 | 66 | Kachadimangalam | |
| | | 69 | 60 | Sengundram | |
| | | 70 | 55 | Chithamanur | |
| | | 71 | 51 | Thirukachur | |
| | | 72 | 54 | Kezhakaranai | |
| | | II. THIRUKALUKUNDRAM | 1. Mamallapuram | 1 | 72 |
| | | | | | Kunnathur- II |
| | 2 | | | 74 | Neikuppi- I |
| | | | | Neikuppi- II | |
| | | | | Neikuppi- III | |
| | | | | Neikuppi- IV | |
| 3 | 68 | | | Nallur | |
| 4 | 73 | | | Amaipakkam | |
| 5 | 67 | | | NathamKariyacheri | |
| 6 | 53 | | | Mamallapuram | |
| 7 | 54 | | | Kokilamedu | |
| 8 | 70 | | | Edaiyur | |
| 9 | 52 | | | Poonjeri | |
| 10 | 50 | | | Kuzhipanthandalam | |
| 11 | 49 | | | Echur | |
| 12 | 69 | Manamai | | | |

| | | | | |
|--|-----------------------------|----|---------|----------------------------|
| | | 13 | 51 | Perumaleri- I |
| | | | | Perumaleri- I |
| | | 14 | 55 | Kadampadi |
| | | 15 | 56 | Melakupparam |
| | 2. Thirukazhukundram | 16 | 42 | Thirukazhukundram- I |
| | | | | Thirukazhukundram-II |
| | | 17 | 41 | Navalur |
| | | 18 | 43 | Ruthirakotti |
| | | 19 | 46 | Pulikundram |
| | | 20 | 45 | Kothimanglam |
| | | 21 | 44 | Erumbuli |
| | | 22 | 48 | Nelvoi |
| | | 23 | 47 | Melapattu |
| | | 24 | 62 | MuthigaiNallankuppam- I |
| | | | | MuthigaiNallankuppam- II |
| | | 25 | 61 | Mangalam- I |
| | | | | Mangalam- II |
| | | | | Mangalam- III |
| | | 26 | 66 | Mullikolathur |
| | | 27 | 60 | Egai |
| | | 28 | 59 | Acharavakkam |
| | | 29 | 57 | Pattikadu |
| | | 30 | 58 | Puliyur |
| | | 31 | 25 | Narapakkam |
| | | 32 | 40 | Thathalur |
| | | 33 | 39 | Mudaiyur (Kurumugai) |
| | | 34 | 38 | Kilapakkam |
| | | 35 | 37 | Vellapanthal |
| | | 36 | 63 | Perumbedu |
| | | 37 | 63 | Kunnavakkam |
| | | 38 | 36 | Pandur- I |
| | | | | Pandur- II |
| | | 39 | 34 | Vilagam |
| | | 40 | 35 | Edaiyathur |
| | | 41 | 33 | Vazhuvadur |
| | | 42 | 26 | Mambakkam |
| | | 43 | 32 | Thimmur |
| | | 44 | 31 | Vallipuram |
| | 3. Nerumbur | 45 | 79 | Nerumbur (PattaraiKazhani) |
| | | 46 | 81 | Nallathur- I |
| | | | | Nallathur- II |
| | | 47 | 80 | Attavattam |
| | | 48 | 65 | Veerapuram |
| | | 49 | 64 | Naduvakkarai- I |
| | | | | Naduvakkarai- II |
| | | | | Naduvakkarai- III |
| | | 50 | 76 | Sadurangapattinam |
| | 51 | 75 | Maiyyur | |
| | 52 | 84 | Voyalur | |

| | | | | |
|------------------------|---------------------------------|----|----|--------------------------|
| | | 53 | 83 | Pudupattinam- I |
| | | | | Pudupattinam- II |
| | | | | vasuvasumudram |
| | | 54 | 82 | Ayapakkam |
| | | 55 | 78 | Lattur- I |
| | | | | Lattur- II |
| | | | | Lattur- III |
| | | 56 | 77 | Vittilapuram- I |
| | | | | Vittilapuram- II |
| | | | | Vittilapuram- III |
| | 4. Ponvilaianthakalathur | 57 | 18 | Ponvilaianthakalathur- I |
| | | | | PonvilaianthakalathurII |
| | | 58 | 1 | Manapakkam |
| | | 59 | 19 | Uthayampakkam |
| | | 60 | 20 | Punnappattu |
| | | 61 | 2 | Pudhupakkam |
| | | 62 | 3 | Othivakkam |
| | | 63 | 15 | Sogandi |
| | | 64 | 17 | Adavilagam |
| | | 65 | 5 | Thirumani |
| | | 66 | 4 | Janakipuram |
| | | 67 | 16 | Moosivakkam |
| | | 68 | 8 | Nenmeli |
| | | 69 | 6 | Meleripakkam |
| | | 70 | 7 | Kezahvedu |
| | | 71 | 29 | Anoor |
| | | 72 | 30 | Elumichampattu |
| | | 73 | 21 | Venpakkam |
| | | 74 | 28 | Korappattu |
| | | 75 | 27 | Salur |
| | | 76 | 12 | Keerapakkam |
| | | 77 | 11 | Azhgusamuthiram |
| | | 78 | 10 | Pulleri |
| | | 79 | 9 | Thunjam |
| | | 80 | 13 | Thazhampedu |
| | | 81 | 14 | Kangeyankuppam |
| | | 82 | 24 | Edaiyur |
| | | 83 | 23 | Veerakuppam |
| | | 84 | 22 | Ponpathirkoodam |
| III. THIRUPORUR | 1.Thiruporur | 1 | 25 | Thiruporur |
| | | 2 | 26 | Kalavakkam |
| | | 3 | 27 | Kannagapattu |
| | | 4 | 29 | Illalur |
| | | 5 | 28 | Sengadu |
| | | 6 | 50 | Thandalam |
| | | 7 | 49 | Edaiyankuppam |
| | | 8 | 44 | Sembakkam |
| | | 9 | 56 | Acharavakkam |
| | | 10 | 46 | Madaiyathur |
| | | 11 | 45 | CheetipattuRamayankuppam |
| | | 12 | 55 | Siruthavoor |

| | | | |
|-----------------------|----|----|---------------------|
| | 13 | 47 | Alathur |
| | 14 | 54 | Karunguzhipallam |
| | 15 | 48 | Vengaleri |
| | 16 | 22 | Thaiyur- I |
| | | | Thaiyur- II |
| 2. Nellikuppam | 17 | 62 | Perunthandalam |
| | 18 | 36 | Anumanthapuram |
| | 19 | 35 | Dhasarikuppam |
| | 20 | 37 | Sirunkundram |
| | 21 | 34 | Marutheri |
| | 22 | 40 | Melaiyur |
| | 23 | 42 | Kezhaiyur |
| | 24 | 41 | Kottamedu |
| | 25 | 31 | Nellikuppam |
| | 26 | 33 | Kondangi |
| | 27 | 32 | Agaram |
| | 28 | 21 | Kayar |
| | 29 | 43 | Kattur |
| | 30 | 30 | Venbedu |
| 3. Karumbakkam | 31 | 65 | Valarkundram |
| | 32 | 63 | Konerikuppam |
| | 33 | 64 | Reddykuppam |
| | 34 | 67 | Mullipakkam |
| | 35 | 61 | Pooiluppai |
| | 36 | 38 | Karumpakkam |
| | 37 | 60 | Rayalpattu |
| | 38 | 58 | Veralpakkam |
| | 39 | 39 | Venkoor |
| | 40 | 74 | Thandarai |
| | 41 | 75 | Amirthampallam |
| | 42 | 73 | Orathur |
| | 43 | 66 | PeriyaErumbedu |
| | 44 | 72 | ChinnaErumbedu |
| | 45 | 57 | Mayilai |
| | 46 | 59 | Edarkundram |
| 4. Kelambakkam | 47 | 10 | Navalur |
| | 48 | 12 | Egattur |
| | 49 | 15 | Muttukadu |
| | 50 | 14 | Kazhipattur |
| | 51 | 17 | Kelambakkam |
| | 52 | 18 | Padur |
| | 53 | 16 | Kovalam |
| | 54 | 23 | Thiruvidanthai |
| | | | Kundrukkadu |
| | | | Semmancheri |
| | | | Vadanemmeli |
| | 55 | 11 | KanathurReddikuppam |
| | 56 | 24 | Nemmeli |
| | 57 | 51 | Krishnankaranai |
| | 58 | 53 | Salavankuppam |
| | 59 | 52 | Pattipulam |

| | | | | |
|--------------------------|---------------------|------------------|----------------|---------------------|
| | 5. Manamathi | 60 | 85 | Manamathi |
| | | 61 | 84 | Amayampattu |
| | | 62 | 86 | Agaram |
| | | 63 | 87 | Santhanampattu |
| | | 64 | 88 | Dhatchinavarthi |
| | | 65 | 91 | Amoor |
| | | 66 | 90 | Athigamanallur |
| | | 67 | 89 | Porunthavakkam |
| | | 68 | 92 | Panchanthiruthi |
| | | 69 | 68 | Poondi |
| | | 70 | 69 | Rayamangalam |
| | 71 | 70 | Otteri | |
| | 6. Paiyanur | 72 | 79 | Thirunilai |
| | | 73 | 80 | Kazhanipakkam |
| | | 74 | 76 | Chinnavippedu |
| | | 75 | 77 | Kattakalani |
| | | 76 | 71 | Periyaveppedu |
| | | 77 | 82 | Arunkundram |
| | | 78 | 83 | MannaveduDevathanam |
| | | 79 | 81 | Melkanagampattu |
| | | 80 | 78 | Oragadam |
| 81 | | 96 | Paiyanur | |
| 82 | | 94 | Valavanthangal | |
| 83 | | 95 | Karanai | |
| 84 | | 93 | Kunnappattu | |
| IV. MADURANTHAGAM | | 1. Orathi | 1 | 82 |
| | 2 | | 80 | Rajapalayam |
| | 3 | | 81 | Goonankaranai |
| | 4 | | 83 | Annangal |
| | 5 | | 85 | Veppangaranai |
| | 6 | | 86 | Vadakkuputhur |
| | 7 | | 87 | Vadamanipakkam |
| | 8 | | 88 | Thinnalur |
| | 9 | | 89 | Vinnampoondi |
| | 10 | | 90 | Siruvankunam |
| | 11 | | 91 | Ananthamangalam |
| | 12 | | 94 | Kongaraimampattu |
| | 13 | | 95 | Kalathur |
| | 14 | | 96 | Kezhathivakkam |
| | 15 | | 84 | Orathi |
| | 16 | | 104 | Karasangal |
| | 17 | | 105 | Veliyampakkam |
| | 18 | | 100 | Nedungal |
| | 19 | | 101 | Munnankulam |
| | 20 | | 102 | Murungai |
| | 21 | | 103 | Allur |
| | 22 | | 92 | Senayaneri |
| | 23 | | 93 | Siruthamoor |

| | | | | |
|------------------------|-----------------------|-----|-------------------|----------------|
| 2. Achirapakkam | 24 | 76 | Madhur | |
| | 25 | 77 | Pinnampoondi | |
| | 26 | 78 | Elapakkam | |
| | 27 | 114 | Vilangadu | |
| | 28 | 115 | Kottakayapakkam | |
| | 29 | 116 | Thimmapuram | |
| | 30 | 117 | Seethapuram | |
| | 31 | 110 | Perumperkandigai | |
| | 32 | 109 | Kadamalaiputhur | |
| | 33 | 76 | Mogalvadi | |
| | 34 | 74 | Kattukaranai | |
| | 35 | 119 | Achirapakkam | |
| | 36 | 121 | Pallipettai | |
| | 37 | 120 | Ravathanallur | |
| | 38 | 107 | Athur | |
| | 39 | 108 | Thozupedu | |
| | 40 | 98 | Minnalsithamur | |
| | 41 | 99 | Kizhpattu | |
| | 42 | 111 | MinnalKizminnal | |
| | 43 | 112 | Siruperpandi | |
| | 44 | 113 | Allanour | |
| | 45 | 97 | baburayanpettai | |
| | 46 | 79 | Porpanankaranai | |
| | | | Anaikunnam | |
| | | | Ammanoor | |
| | 3. Perumbakkam | 47 | 123 | Athivakkam |
| | | 48 | 122 | Thirumukkadu |
| | | 49 | 118 | Uthamanallur |
| | | 50 | 73 | Kattukudalur |
| | | 51 | 124 | Nemam |
| | | 52 | 68 | Kudalur |
| | | 53 | 67 | Kazhanipakkam |
| | | 54 | 64 | Kezhamour |
| | | 55 | 65 | Orathur |
| | | 56 | 62 | Pathiri |
| | | 57 | 63 | Velamoor |
| | | 58 | 125 | Agili |
| | | 59 | 72 | Sendivakkam |
| | | 60 | 71 | Mathur |
| | | 61 | 69 | Sinthamani |
| | | 62 | 70 | Muniyanthangal |
| | | 63 | 53 | Perumbakkam |
| | | 64 | 58 | Koodapakkam |
| | | 65 | 66 | Thandalam |
| | | 66 | 126 | Unamalai |
| | | 67 | 127 | Sirunagalur |
| 68 | | 135 | Morapakkam | |
| 69 | | 136 | Karunagaravilagam | |

| | | | | |
|-----|-----------------------|------------------|----------------|-----------------|
| | 4. L. Endathur | 70 | 16 | Sithamur |
| | | 71 | 18 | Karikili |
| | | 72 | 17 | Kolathur |
| | | 73 | 49 | Vedanthangal |
| | | 74 | 38 | Vinayaganallur |
| | | 75 | 40 | Thuraiyur |
| | | 76 | 48 | Valayaputhur |
| | | 77 | 41 | Chithathur |
| | | 78 | 39 | Vellaputhur |
| | | 79 | 50 | Thandarai |
| | | 80 | 51 | Puducheri |
| | | 81 | 52 | Madurai |
| | | 82 | 47 | Kozhiyalam |
| | | 83 | 42 | Papanallur |
| | | 84 | 43 | Pambayampattu |
| | | 85 | 46 | Theettalam |
| | | 86 | 45 | Kadambur |
| | | 87 | 44 | Nelli |
| | | 88 | 55 | Alapakkam |
| | | 89 | 56 | L. Endathur |
| | | 90 | 54 | Vaippanai |
| | | 91 | 57 | Ladakaranai |
| | | 92 | 61 | Kiliyanagar |
| | | 93 | 59 | Sempoondi |
| | 94 | 60 | Pasuvankaranai | |
| | 5. Vaiyavur | 95 | 1 | Pilappur |
| | | 96 | 2 | Sithandi |
| | | 97 | 3 | Athiyur |
| | | 98 | 4 | Sampathinallur |
| | | 99 | 5 | Meiyur |
| | | 100 | 6 | Mamandur |
| | | 101 | 7 | Pazhamathur |
| | | 102 | 8 | Pukkathurai |
| | | 103 | 9 | Kodithandalam |
| | | 104 | 10 | Kumaravadi |
| | | 105 | 11 | Karunagaracheri |
| | | 106 | 12 | Palliyagaram |
| | | 107 | 13 | Nelli |
| | | 108 | 14 | Mangalam |
| | | 109 | 15 | Nelvoy |
| | | 110 | 19 | Puzhuthivakkam |
| | | 111 | 36 | Soorai |
| | | 112 | 20 | Kunnankulathur |
| | | 113 | 34 | Vedavakkam |
| | | | | Melma |
| | | | | Neikuppi |
| | | | | Malaivaiyavoor |
| | | 114 | 21 | Mampattu |
| 115 | | 22 | Vaiyavur | |
| 116 | 23 | Moosivakkam | | |
| 117 | 36 | Chithalamangalam | | |
| 118 | 37 | Andavakkam | | |

| | | | | |
|----------------------|-------------------------|-----|--------------|----------------------|
| | | 119 | 24 | Pazhayanoor |
| | | | | Kolapakkam |
| | | | | Vennakuthan |
| | | 120 | 25 | Padalam |
| | | 121 | 26 | Pulipparakoil |
| 6. Karunkuzhi | | 122 | 155 | Valarpirai |
| | | 123 | 157 | Uzhuthamangalam |
| | | 124 | 158 | Kathiricheri |
| | | 125 | 159 | Munnuthikuppam |
| | | 126 | 156 | Mulli |
| | | 127 | 151 | Kunnathur |
| | | 128 | 144 | Melavalam |
| | | 129 | 145 | Thottanaval |
| | | 130 | 143 | Karunkuzhi |
| | | 131 | 142 | Anumanthakuppam |
| | | 132 | 149 | Boodhur |
| | | 133 | 150 | Esur |
| | | 134 | 146 | Kizhavalam |
| | | 135 | 147 | Eruvakkam |
| | | 136 | 141 | Pudhupattu |
| | | 137 | 140 | Pasumbur |
| | | 138 | 138 | Pillanthikuppam |
| | | 139 | 139 | Kunnavakkam |
| | | 140 | 33 | Sathamai |
| | | 141 | 148 | Kinar |
| | | 142 | 154 | Erusamanallur |
| | | 143 | 152 | Veeranakunnam |
| | | 144 | 27 | Lakshminarayanapuram |
| | | 145 | 28 | Pathur |
| | | 146 | 32 | Kallapiranpuram |
| | | 147 | 31 | Athimanam |
| | | 148 | 30 | Janagipuram |
| | | 149 | 29 | Arayappakkam |
| | 7. Maduranthagam | | 150 | 162 |
| | | 151 | 161 | Mambakkam |
| | | 152 | 133 | Vilvarayanallur |
| | | 153 | 134 | Silavattam |
| | | 154 | 164 | Arungunam |
| | | 155 | 163 | Sozhanthangal |
| | | 156 | 174 | Puliaranankottai |
| | | 157 | 132 | Pakkam |
| | | 158 | 129 | Pulikoradu |
| | | 159 | 131 | Vasanthavadi |
| | | 160 | 128 | Amayampattu |
| | | 161 | 165 | Devathur |
| | | 162 | 168 | Mariputhur |
| | | 163 | 137 | Maduranthagam Zone 1 |
| | | | | Maduranthagam Zone 2 |
| | | 164 | 160 | Kadpperi |
| | | 165 | 166 | Vilagam |
| | | 166 | 167 | Kavadhur |
| | 167 | 153 | Murukancheri | |

| | | | | |
|-----|-------------------------|--------------------------|-----|---------------|
| | 8. JaminEndathur | 168 | 177 | Avurimedu |
| | | 169 | 130 | Nethapakkam |
| | | 170 | 176 | Sirunallur |
| | | 171 | 176 | Chithravadi |
| | | 172 | 170 | Athivakkam |
| | | | | Kezhakandai |
| | | 173 | 171 | Dharmapuram |
| | | 174 | 178 | Peruveli |
| | | | | Paiyambadi |
| | | | | Saravampakkam |
| | | 175 | 173 | ZaminEndathur |
| | | | | Keeralvadi |
| | | | | Thennampattu |
| | | | | Vichur |
| | | 176 | 180 | Ozhavetti |
| | | | | Maruvalam |
| | | 177 | 172 | Melakkandai |
| | | 178 | 169 | Murukambakkam |
| | 9. Onambakkam | 179 | 192 | Kizvasalai |
| | | | | Melvasalai |
| | | | | Neelamangalam |
| | | | | Orangavali |
| | | 180 | 188 | Kattudevadur |
| | | | | Velanganur |
| | | | | Onambakkam |
| | | 181 | 184 | Venmani |
| | | 182 | 185 | Poondi |
| | | 183 | 186 | Ariaynur |
| | | 184 | 182 | Nesapakkam |
| | | 185 | 193 | Zaminpudur |
| | | | | Salaiyur |
| | | | | Vettur |
| 186 | 194 | Erumbedu | | |
| | | Vazhappattu | | |
| | | Paunthangananai | | |
| 187 | 179 | Netrampakkam | | |
| 188 | 181 | Chinnavenmani | | |
| 189 | 189 | Sithamur | | |
| 190 | 186 | Veeralur | | |
| 191 | 195 | Vellarai | | |
| 192 | 187 | Devanur | | |
| 193 | 196 | Nallur | | |
| 194 | 190 | Kollambakkam | | |
| | | Nallamour - Kelakkaranai | | |
| | | Kottivakkam | | |
| | | Kolathur | | |
| 195 | 191 | Neerper | | |
| | | Thonnadu | | |

| | | | | |
|--|-----------------------|----|----|-----------------------|
| | | 34 | 51 | Panaiyativakkam |
| | | | | Kalpattu |
| | | | | Thenneripattu |
| | | | | Chinnakalakkadi |
| | | 35 | 49 | Soonambedu |
| | | | | Villipakkam |
| | | | | Manapakkam |
| | | | | Kavanur |
| | | 36 | 52 | Kokkarathangal |
| | | | | Amanthankaranai |
| | | | | Arcot |
| | | | | Vayalur |
| | 3. Kadappakkam | 37 | 50 | Othivilagam |
| | | | | Pallambakkam |
| | | | | Soorakuppam |
| | | | | Thottacheri |
| | | 38 | 59 | Vembanur |
| | | | | Kadappakkam |
| | | 39 | 58 | Alambarai |
| | | 40 | 61 | Panaiyur |
| | | | | Vilambur |
| | | 41 | 57 | Kottaikadu |
| | | | | Thenpakkam |
| | | | | Kolathur |
| | | | | Vennangupattu |
| | | 42 | 56 | Kadukkalur |
| | | | | Karumbakkam |
| | | | | Nallur |
| | | 43 | 60 | Gengadevankuppam |
| | | | | Kovaipakkam |
| | | | | Sembulivaram |
| | | | | Kappivakkam |
| | | 44 | 62 | Mudaliarkuppam |
| | | | | Nainarkuppam |
| | | | | Othiyur |
| | | 45 | 55 | Vedol |
| | | 46 | 54 | Chitharkadu |
| | | | | Thanneerpanthal |
| | | | | Nankalathur |
| | | | | Palaiyur |
| | 4. Kayappakkam | 47 | 20 | Ammanambakkam |
| | | 48 | 19 | Inthalur |
| | | 49 | 33 | AttupattiKottaiPunjai |
| | | 50 | 26 | Puliyani |
| | | 5 | 25 | Thuthuvilampattu |
| | | 52 | 29 | Siruvilampakkam |
| | | 53 | 23 | Kolathur |
| | | 54 | 24 | Ayakunnam |
| | | | | Puthamangalam |
| | | 55 | 28 | Nerkunam |
| | | 56 | 27 | Vayalur |
| | | 57 | 31 | Kadaperi |

| | | | | |
|--|------------------|----|-----|----------------------|
| | | 58 | 22 | Arappedu |
| | | 59 | 21 | Thenpakkam |
| | | 60 | 34 | Periyakayapakkam |
| | | 61 | 34 | Chinnakayapakkam |
| | | | | Chitlapakkam |
| | | 62 | 39 | Sirunagar |
| | | | | Kumuli |
| | | | | Chithur |
| | | | | Pilankuppam |
| | | 63 | 32 | Sirumailur |
| | | | | Eravanallur |
| | | 64 | 30 | Venmalagaram |
| | 5. Kodur | 65 | 103 | Koovathour |
| | | 66 | 106 | Kizharkollai |
| | | 67 | 105 | Kadalur |
| | | | | Chinnakuppam |
| | | | | Alikuppam |
| | | | | Periyakuppam |
| | | 68 | 104 | Veppancheri |
| | | 69 | 111 | Nedumaram |
| | | 70 | 110 | Murukkanthangal |
| | | 71 | 112 | Malrajuppam |
| | | 72 | 113 | Perumalcheri |
| | | 73 | 115 | Sathiyamangalam |
| | | 74 | 121 | Mugaiyur |
| | | | | Thenpattinam |
| | | 75 | 114 | Akkinampattu |
| | | | | Kolathurmalacheri |
| | | | | Vettakkarakuppam |
| | | 76 | 120 | Paramankeni |
| | | | | Perunthuravu |
| | | | | Sekkanankuppam |
| | | 77 | 119 | Pakkur |
| | | | | Vellur |
| | | 78 | 118 | Madaiyampakkam |
| | | 79 | 117 | Atchivilagam |
| | | 80 | 109 | Vadapattinam |
| | | 81 | 108 | Kodapattinam |
| | | 82 | 107 | Kanathur |
| | | 83 | 116 | Kodour (Madavilagam) |
| | | | | Karukamalai |
| | 6. Lathur | 84 | 93 | Palur |
| | | 85 | 80 | Seevadi |
| | | 86 | 79 | Uzhthamangalam |
| | | 87 | 88 | Lathur |
| | | 88 | 78 | Pachampakkam |
| | | 89 | 84 | Neelamangalam |
| | | 90 | 83 | Sathamangalam |
| | | 91 | 85 | Nelvoy |
| | | 92 | 82 | Pekkarantai |
| | | 93 | 101 | Parameswaramangalam |
| | | | | Anaikattu |

| | | |
|-----|-----|-------------------|
| | | Gundumanicheri |
| | | Sozhakattu |
| | | Udalkarakuppam |
| 94 | 89 | Kalkunam |
| 95 | 90 | Sevur |
| 96 | 91 | Madavilagam |
| 97 | 77 | Pavunjur |
| | | Agaram |
| 98 | 94 | Nelvoipalayam |
| 99 | 95 | Manikuppam |
| 100 | 87 | Vadakkuvayalur |
| 101 | 86 | Karuppur |
| 102 | 81 | Punnamai |
| 103 | 96 | Sembur |
| 104 | 99 | Parasanallur |
| 105 | 92 | Thondamanallur |
| | | Kumarakuppam |
| | | Nariyur |
| | | Thathankuppam |
| 106 | 97 | Thandarai |
| 107 | 98 | Poigainallur |
| 108 | 100 | Purancheri |
| 109 | 76 | Periyavelikadu |
| 110 | 102 | Nerkunapattu |
| | | Thattampattu |
| | | 7. Cheyyur |
| 111 | 64 | Ammanur |
| | | Veerabogam |
| | | Sundivakkam |
| | | Kezhacheri |
| 112 | 69 | Pudupattu |
| 113 | 67 | Thiripurakovil |
| 114 | 70 | Pakkuvancheri |
| 115 | 71 | Nemantham |
| 116 | 73 | Kadugupattu |
| 117 | 72 | Eraniyasithi |
| 118 | 74 | Thiruvathur |
| 119 | 66 | Sengattur |
| 120 | 65 | Marutheri |
| 121 | 68 | Perumbakkam |
| | | Melapattu |
| | | Siruvankunam |
| | | Marutheri |
| 122 | 75 | Chinnavelikadu |
| | | Kalpattu |
| | | Pennakandai |
| 123 | 63 | Cheyyur Zone 1 |
| | | Cheyyur Zone 2 |
| | | Cheyyur Zone 3 |
| | | Cheyyur Zone 4 |

| | | | | |
|------------------------|------------------------|----------------------|-------------|-------------------------------|
| VI. TAMBARAM | 1. Tambaram | 1 | 1 | Pulikkoradu |
| | | 2 | 2 | Kadapperi |
| | | 3 | 8 | Tambaram |
| | | 4 | 10 | Perungalathur |
| | | 5 | 9 | Mudichur |
| | | 6 | 11 | Peerkankaranai |
| | | 7 | 12 | Irumpuliyur |
| | 2. Chitlapakkam | 8 | 13 | Thiruvanjeri |
| | | 9 | 7 | Selaiyur |
| | | 10 | 3 | Chitlapakkam |
| | | 11 | 4 | Sembakkam |
| | | 12 | 6 | Rajakizpakkam |
| | | 13 | 5 | Gowrivakkam |
| | 3. Madambakkam | 14 | 14 | Madambakkam |
| | | 15 | 15 | Kaspapuram |
| | | 16 | 16 | Vengambakkam |
| | | 17 | 17 | Agaramthen |
| | | 18 | 18 | Kovilancheri |
| | | 19 | 19 | Madurapakkam |
| | | 20 | 20 | Moolacheri |
| | | 4. Medavakkam | 21 | 1 |
| | 22 | | 2 | Kovilambakkam |
| | 23 | | 5 | Medavakkam |
| | 24 | | 19 | Perumbakkam |
| | 25 | | 23 | Ottiyambakkam |
| | 26 | | 22 | Arasankazhani |
| | 27 | | 21 | Sithalapakkam |
| | 28 | | 20 | Vengaivasal |
| VII. PALLAVARAM | 1. Pallavaram | | 1 | 20 |
| | | 2 | 21 | Zaminpallavaram "I. II" |
| | | 3 | 22 | Esapallavaram |
| | | | | Kizkattalai (S.Nos.250 - 358) |
| | | 4 | 35 | Asthinapuram |
| | | 5 | 8 | St. Thomas mount |
| | | 6 | 16 | Moovarasampattu |
| | | 7 | 3 | Cowlbazar |
| | | 8 | 4 | Contonmentpallavaram |
| | 9 | 15 | Thirusoolam | |
| | 2. Pammal | 10 | 1 | Anagaputhur |
| | | 11 | 2 | Pozhichalur |
| | | 12 | 23 | Pammal |
| | | 13 | 24 | Thiruneermalai |
| | VIII. VANDALUR | 1. Vandalur | 1 | 1 |
| 2 | | | 2 | Vandalur |
| 3 | | | 4 | Urapakkam |
| 4 | | | 8 | Ayyanchery |
| 5 | | | 3 | Kilambakkam |

| | | | | | |
|--|---------------------|------------------------|--------------|-----------------|------------------|
| | | 6 | 9 | Nedunkundram | |
| | | 7 | 10 | Puthur | |
| | | 8 | 12 | Oonamanchery | |
| | | 9 | 11 | Kolappakkam | |
| | | 10 | 16 | Nallambakkam | |
| | | 11 | 15 | Venkatamangalam | |
| | | 12 | 14 | Rathinamangalam | |
| | | 13 | 18 | Keerapakkam | |
| | | 14 | 17 | Murugamangalam | |
| | | 2. Guduvancheri | 15 | 5 | Guduvancheri |
| | | | 16 | 6 | Nandhivaram |
| | | | 17 | 7 | KaranaiPuducheri |
| | | | 18 | 13 | Arungal |
| | | | 19 | 25 | Kannivakkam |
| | 20 | | 23 | Pandur | |
| | 21 | | 19 | Kumizhi | |
| | 22 | | 26 | Perumattunallur | |
| | 23 | | 21 | Kalvoi | |
| | 24 | | 24 | Asthinapuram | |
| | 25 | | 20 | Othivakkam | |
| | 3. Mambakkam | 26 | 9 | Thazhampur | |
| | | 27 | 8 | Karanai | |
| | | 28 | 3 | Kizhakkottaiyur | |
| | | 29 | 1 | Melakkottaiyur | |
| | | 30 | 5 | Mambakkam | |
| | | 31 | 2 | Kolathur | |
| | | 32 | 4 | Ponmar | |
| | | 33 | 7 | Polacheri | |
| | | 34 | 13 | Siruseri | |
| | | 35 | 6 | Sonalur | |
| | | 36 | 20 | Velichai | |
| | | 37 | 19 | Pudhupakkam | |
| | | | Sathankuppam | | |

ABSTRACT**Chengalpattu District**

| Name of Revenue Division | Name of Taluk | No. of firka | Name of Firka | No. of Revenue Villages | Total No. of Revenue Villages |
|--------------------------|----------------------------|-------------------------|---------------------------------|-------------------------|-------------------------------|
| I. CHENGALPATTU | 1. Chengalpattu | 5 | 1. Chengalpattu | 25 | 72 |
| | | | 2. Palur | 12 | |
| | | | 3. Appur | 9 | |
| | | | 4. Kattankolathur | 13 | |
| | | | 5. Singaperumalkoil | 13 | |
| | 2. Thirukalukundram | 4 | 1. Mamallapuram | 15 | 84 |
| | | | 2. Thirukazhukundram | 29 | |
| | | | 3. Nerumbur | 12 | |
| | | | 4. Ponvilaianthakalathur | 28 | |
| | 3. Thiruporur | 6 | 1. Thiruporur | 16 | 84 |
| | | | 2. Nellikuppam | 14 | |
| | | | 3. Karumbakkam | 16 | |
| | | | 4. Kelambakkam | 13 | |
| | | | 5. Manamathi | 12 | |
| | | | 6. Paiyanur | 13 | |
| II. TAMBARAM | 1. Tambaram | 4 | 1. Tambaram | 7 | 28 |
| | | | 2. Chitlapakkam | 6 | |
| | | | 3. Madambakkam | 7 | |
| | | | 4. Medavakkam | 8 | |
| | 2. Pallavaram | 2 | 1. Pallavaram | 9 | 13 |
| | | | 2. Pammal | 4 | |
| | 3. Vandalur | 3 | 1. Vandalur | 14 | 37 |
| | | | 2. Guduvancheri | 11 | |
| | | | 3. Mambakkam | 12 | |
| | III. MADURANTHAGAM | 1. Maduranthagam | | 1. Orathi | 23 |
| 2. Achirapakkam | | | | 23 | |
| 3. Perumbakkam | | | | 23 | |
| 4. L. Endathur | | | | 25 | |

| | | | | | | |
|--|--------------|-----------|------------------|----------------|------------|-----|
| | | 9 | 5.Vaiyavur | 27 | 195 | |
| | | | 6. Karunkuzhi | 28 | | |
| | | | 7. Maduranthagam | 18 | | |
| | | | 8. JaminEndathur | 11 | | |
| | | | 9. Onambakkam | 17 | | |
| | 2. Cheyyur | | 7 | 1. Chithamour | 23 | 123 |
| | | | | 2. Chunambedu | 13 | |
| | | | | 3. Kadappakkam | 10 | |
| | | | | 4. Kayappakkam | 18 | |
| | | | | 5. Kodur | 19 | |
| | | | | 6. Lathur | 27 | |
| | | | | 7. Cheyyur | 13 | |
| | Total | 40 | | | 636 | |

Gagandeep Singh Bedi,
Principal Secretary to Government (FAC)

//True Copy//

h n a
12/11/19
Section Officer