

## **ABSTRACT**

Rural Development and Panchayat Raj Department - Roads – Handing over of 670.09 KM, length of Panchayat Union / Village Panchayat roads to Highways and Minor Ports Department for upgradation as Other District Roads (ODRs) – Orders – Issued.

### **Rural Development and Panchayat Raj (SGS.2) Department**

**G.O (Ms) No.69**

**Dated: 13.05.2023**

**சோபகிருது-சித்திரை 30  
திருவள்ளூர் ஆண்டு 2054**

**Read:**

1. G.O. (Ms) No.4, Highways and Minor Ports (HF.1) Department, dated 10.01.2022.
2. G.O.(Ms) No.20, Rural Development and Panchayat Raj (SGS.2) Department, dated 03.03.2022.
3. From the Commissioner of Rural Development and Panchayat Raj Letter No.40806/21/TU.1, dated 11.04.2023.

### **ORDER:-**

In G.O. first read above, the Government in Highways and Minor Ports Department have issued principal approval for selection criteria for upgradation of Panchayat Union/ Panchayat Roads to Other District Roads standard and setting up an overall target of 10,000 km to be upgraded in a phased manner.

2. In the G.O. second read above, the Government in Rural Development and Panchayat Raj Department have issued orders for handing over 1535 Panchayat Union/ Village Panchayat Roads covering all the 37 Districts having a length of 3,435.17 km to Highways and Minor Ports Department for upgradation as Other District Roads.

3. In the letter 3<sup>rd</sup> read above, the Commissioner of Rural Development and Panchayat Raj has stated that a meeting was held on 25.08.2021 regarding the upgradation of 10,000 Km Panchayat Union/ Village Panchayat Roads to Other District Road standard. Based on the decision taken in the meeting the following instructions were issued to the District Collectors:

- 1) Roads to be upgraded as ODR should be satisfying one of the following criteria:

- Local body roads having length of 2Km and more.

(P.T.O)

- Local body roads having connectivity either with any two National Highways or State Highways or Major District Road or Other Districts Roads and combination of both.
  - Missing links of local body roads between two continuous SH/MDR/ODR roads.
  - Roads that connect major industries, Agricultural marketing centre, Tourism center, Religious places and Taluk head quarters etc.
  - Roads having a traffic intensity of 2000 PCU and more.
- 2) The roads qualifying to be taken up under Pradhan Mantri Gram Sadak Yojana scheme shall not be included for upgradation as ODR.
  - 3) A committee shall be formed in each District under the Chairmanship of the District Collector comprising the following members for finalizing the list of roads to be upgraded,
    - i. Additional Collector(Dev)/Project Director, District Rural Development Agency.
    - ii. Executive Engineer, Rural Development & Panchayat Raj Department.
    - iii. Divisional Engineer (H), Construction & Maintenance Division.
    - iv. Divisional Engineer (H), National Bank for Agriculture and Rural Development & Rural Roads Division.
  - 4) The Engineers of the Rural Development and Highways Department will inspect and identify the Panchayat / Panchayat Union roads which are to be upgraded to Other District Roads standard satisfying the above parameters and submit the list of roads to the Committee headed by the District Collector.
  - 5) After approval of the list by the Committee, a resolution shall be passed by the concerned Panchayat Union or Village Panchayat to hand over the road to Highways Department.

4. The Commissioner of Rural Development and Panchayat Raj has also stated that, the District Collectors concerned were instructed to send the Panchayat union and Village Panchayat resolutions along with the roads proposed to be handed over to Highways Department. Accordingly, proposals for handing over of 332 Panchayat Union/Village Panchayat roads covering Tiruvannamalai, Tirupathur, Kallakurichi, Dindigul and Madurai Districts to Highways Department for upgradation as other District Road have been received from Districts. The lists of roads proposed to be handed over to Highways Department have been sent by the Commissioner of Rural Development and Panchayat Raj.

5. The Commissioner of Rural Development and Panchayat Raj has therefore requested the Government to issue necessary orders to handover 332 Panchayat Union / Village Panchayat roads covering Tiruvannamalai, Tirupathur, Kallakurichi, Dindigul and Madurai Districts having a length of 670.09 km to Highways Department for upgrading as Other District Roads(ODRs).

6. After careful examination, the Government have decided to accept the proposal of the Commissioner of Rural Development and Panchayat Raj and issue orders to handover 332 Panchayat Union/Village Panchayat roads covering Tiruvannamalai, Tirupathur, Kallakurichi, Dindigul and Madurai Districts having a length of 670.09 km to Highways and Minor Ports Department for upgrading as Other District Roads(ODRs) as detailed in Annexure as appended to this order to Highways and Minor Ports Department for maintenance.

(BY ORDER OF THE GOVERNOR)

P. AMUDHA  
PRINCIPAL SECRETARY TO GOVERNMENT

To

The Commissioner of Rural Development  
and Panchayat Raj, Chennai-15.

The Additional Chief Secretary to Government,  
Highways and Minor Ports Department, Chennai-9.

The District Collectors, Dindigul/ Kallakurichi/ Tirupathur /  
Thiruvannamalai/ Madurai Districts.(through'Commissioner of Rural Development  
and Panchayat Raj,)

All Project Directors, District Rural Development Agency  
Dindigul / Kallakurichi / Tirupathur / Thiruvannamalai / Madurai Districts.  
(Through'Commissioner of Rural Development  
and Panchayat Raj,)

**Copy to:**

The Chief Engineer (C&M), Highways, Chennai-25.

The Special Personal Assistant to Hon'ble Minister (Rural Development), Chennai-9.

The Special Personal Assistant to Hon'ble Minister Public Works (Buildings, Highways  
and Minor Ports), Chennai-9.

S.F/S.C

//Forwarded by order//

  
SECTION OFFICER 16/5/2023



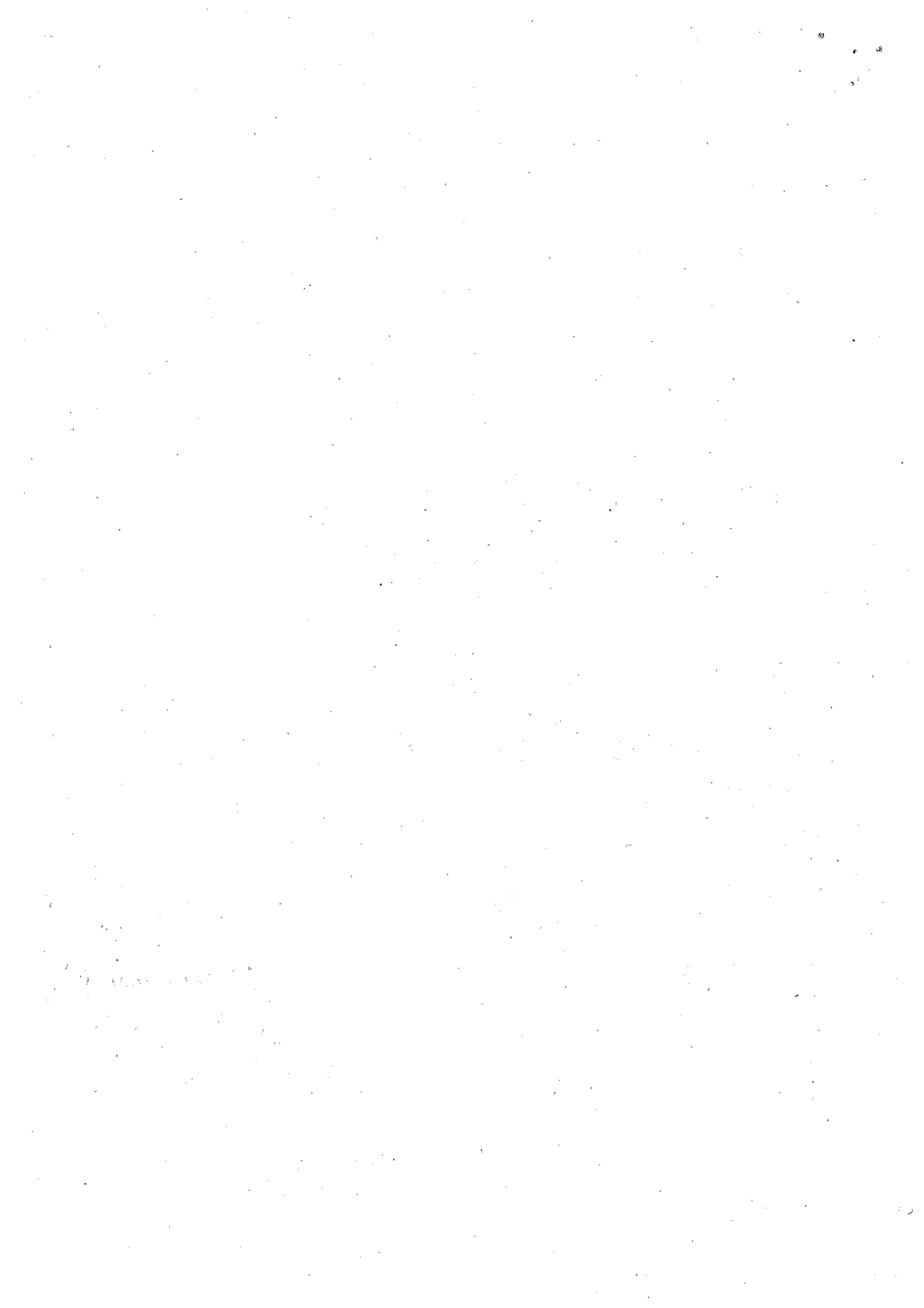

Annexure

G.O.(Ms).No.69, RD&PR(SGS.2) Department, dated 13.05.2023

**Abstract of roads to be handed over Highways Department for upgradation as ORDs**

SL.No.	District	PUR		VPR		Total	
		Nos	Length in Km	Nos.	Length in Km	Nos.	Length in Km
1	Dindigul	26	50.16	77	146.10	103	196.26
2	Kallakurichi	9	29.05	40	77.96	49	107.01
3	Tirupathur	4	9.61	11	33.35	15	42.96
4	Tiruvannamalai	9	25.30	119	221.46	128	246.76
5	Madurai	13	27.51	24	49.59	37	77.10
	<b>Total</b>	<b>61</b>	<b>141.63</b>	<b>271</b>	<b>528.46</b>	<b>332</b>	<b>670.09</b>



**Roads handed over to Highways Department-2022-23**

S.No	Name of the District	Name of the Block	Name of Road	Road code	Category of road VPR/PUR	Length in Km
1	Dindigul	Palani	Ayyampalayam to Nallagoundan pudur road	R54	VPR	1.50
2	Dindigul	Palani	Varathappanaickken patty road	R67	VPR	1.00
3	Dindigul	Palani	Mallayagoundan patty-Ivarmalai(via) Vannamparai road	R56	VPR	1.00
4	Dindigul	Palani	Kanakkanpatty-Kombaipatty road to Valcot road Km 0/0-6/2	R 85	PUR	6.20
5	Dindigul	Palani	Vathagoundenvalasu road to Marisilambu road Km 0/0-3/95	R 75	VPR	3.95
6	Dindigul	Palani	Amarapoondi Boi Thottam to West Palani-Dharapuram Road Km 0/0-4/85	R 107	VPR	4.85
7	Dindigul	Palani	Mallaiyagoundanpatty SC Colony to Ivar malai Km 0/0-2/0	R 294	VPR	2.00
8	Dindigul	Palani	Ayakudi-Porulur Road (Eramanaickenpatty Branch) to Pallikudathanvalasu Km 0/0-3/67	R 168	VPR	3.67
9	Dindigul	Batlagundu	Kulipatty Burial ground road	R171	VPR	0.80
10	Dindigul	Batlagundu	Vathalpatty-Akkaraipatty road to Ganapathipatty road Km.0/0-1/0	R50	VPR	1.00
11	Dindigul	Batlagundu	Viruveedu-Rajathanikottai road to Kullakombai road Km.0/0-1/4	R73	VPR	1.70
12	Dindigul	Batlagundu	Sedapatti-Rajathanikottai road Km.0/0-2/0	R70	VPR	2.00

S.No	Name of the District	Name of the Block	Name of Road	Road code	Category of road VPR/PUR	Length in Km
13	Dindigul	Batagundu	Mayathipuram upto Ghat section Km.0/0-1/6	R86	VPR	1.90
14	Dindigul	Batagundu	V.Kurumbapatty-Samiyarmooppalur road Km.0/0-0/8	R53	VPR	0.60
15	Dindigul	Batagundu	Kannimarkovilpatty vilage road Km.0/0-0/8	R52	VPR	0.80
16	Dindigul	Batagundu	Kottaipatty-Kattakamanpatty road to Sendrayaperumal Koil road Km.0/0-0/8	R39	VPR	0.80
17	Dindigul	Nilakottai	Pappinaickenpatty - Mutharaiyarnagar Road	R39	PUR	1.00
18	Dindigul	Nilakottai	Jeyanayakkanpatty to Pappinayakkanpatty Village road	R212	VPR	0.80
19	Dindigul	Nilakottai	Kallupatty - Kattakoothanpatty Road	R44	PUR	1.60
20	Dindigul	Athoor	Koolampatti - Kamanpatti Road	R72	PUR	1.50
21	Dindigul	Athoor	Palayankottai to Lakshmipuram Road	R26	PUR	1.50
22	Dindigul	Athoor	Palayankottai Road	R43	PUR	0.85
23	Dindigul	Athoor	Veerakkal Burial ground road	R95	VPR	0.50
24	Dindigul	Athoor	Palayankottai Burial Ground Road	R162	VPR	0.50
25	Dindigul	Athoor	Privanpatti - Mangalyamedu Road	R164	PUR	5.32
26	Dindigul	Athoor	Managalamedu Quarry Road	R166	VPR	2.00
27	Dindigul	Dindigul	Kurumbapatty to Periyakottai Road	R66	VPR	1.50



S.No	Name of the District	Name of the Block	Name of road	Road code	Category of road VPR/PUR	Length in Km
28	Dindigul	Dindigul	GST road to Karuthanampatti road	R96	VPR	1.40
29	Dindigul	Dindigul	Alagampatty Road	R118	VPR	1.00
30	Dindigul	Dindigul	Vedathiri nagar to Rajakkapatty Road	R165	VPR	1.00
31	Dindigul	Dindigul	Seelapadi Harijan Colony Road	R98	VPR	1.20
32	Dindigul	Reddiyarchatram	Kambalinaickenpatti-Palaniroad (via) Ondivadanaiickenpatty	R45	PUR	2.76
33	Dindigul	Reddiyarchatram	Dindigul-palani road- Kamatchipuram road	R48	PUR	1.50
34	Dindigul	Reddiyarchatram	Malaikoilpatty-road	R56	VPR	1.00
35	Dindigul	Reddiyarchatram	Veilatchampatty village road	R59	PUR	0.60
36	Dindigul	Reddiyarchatram	kittayagoundanpatty road	R109	VPR	0.80
37	Dindigul	Reddiyarchatram	Kuttiyapatty - rayarpatty road	R117	VPR	0.77
38	Dindigul	Reddiyarchatram	Pommanankottai to Jakkalamman patti road	R143	VPR	0.77
39	Dindigul	Reddiyarchatram	Dindigul Palani Road - Vattaparai to Anaipatty Road	R147	VPR	0.60
40	Dindigul	Reddiyarchatram	Mylapore- Kamatchipuram road	R46	PUR	2.13
41	Dindigul	Reddiyarchatram	Perumalpuram road	R102	VPR	2.70
42	Dindigul	Reddiyarchatram	Dindigul Palani road to ellaipatty road	R61	PUR	1.20

S.No	Name of the District	Name of the Block	Name of road	Road code	Category of road VPR/PUR	Length in Km
43	Dindigul	Reddiyarchatram	sennampatty village road	R93	VPR	1.48
44	Dindigul	Reddiyarchatram	Alagupatty - chennampatti to panchampatti pirivu road	R160	VPR	0.90
45	Dindigul	Reddiyarchatram	Erranampatti Road	R302	VPR	0.45
46	Dindigul	Reddiyarchatram	Navaramuthupatty -Kethampatti road	R67	PUR	0.90
47	Dindigul	Reddiyarchatram	Alagupatty road - Vadipatty road	R78	PUR	1.22
48	Dindigul	Reddiyarchatram	Ellaipatty via kemmanampatty road	R86	PUR	1.20
49	Dindigul	Reddiyarchatram	Kollingipatty to Vadipatty colony(via) Thottanampatty road	R123	VPR	1.00
50	Dindigul	Reddiyarchatram	Ramagoundanpatty to Kannadampatty road	R38	PUR	1.30
51	Dindigul	Reddiyarchatram	Kamatchipuram to thiratchainagar	R136	VPR	1.52
52	Dindigul	Reddiyarchatram	Ondivadanaisickenpatty to Kasthuriba colony road	R267	VPR	1.20
53	Dindigul	Kodaikanal	Gozhen - Kilavarai road	R23	PUR	1.00
54	Dindigul	Kodaikanal	Nadankalavi - village road	R44	PUR	1.50
55	Dindigul	Kodaikanal	Thandikudi - Murugan Kovil road km 0/0-1/8	R46	PUR	0.85
56	Dindigul	Kodaikanal	Nallurkadu Village Road	R342	PUR	0.40
57	Dindigul	Oddanchatram	Virupatchi to Thalalyuthu river road. Km 0/0-2/1	R 382	VPR	2.08

S.No	Name of the District	Name of the Block	Name of road	Road code	Category of road VPR/PUR	Length in Km
58	Dindigul	Oddanchatram	Veriyappur-Jawathupatti road to Moyyandiur road (via) Nagappanpatti	R 96	VPR	2.00
59	Dindigul	Oddanchatram	Vadamadurai - Oddanchatram road to Sattaiyappanur road. Km 0/0-1/3	R 342	VPR	1.30
60	Dindigul	Oddanchatram	Kallimandayam-Edaiyakottai road to I.Vadippatty -Velliyanvalasu road. Km 0/0 - 1/6	R 558	VPR	1.60
61	Dindigul	Oddanchatram	Arasappapillaiipatty to Athappagoundanpudur road. Km 0/0 -2/72	R 30	VPR	2.72
62	Dindigul	Oddanchatram	Kethaiyurambu -Edaiyakottai road to Pullagoundanur road.Km 0/0 -1/7	R 48	VPR	1.70
63	Dindigul	Oddanchatram	Kalanjipatty - Pavayur road. Km 0/0 -2/4	R 49	PUR	2.23
64	Dindigul	Oddanchatram	Mamparai - Rayakkavalasu - Neduvalasu road Km 0/0 - 2/4	R 65	VPR	2.40
65	Dindigul	Oddanchatram	Asaripudur - Malligapuram road Km 0/0-2/6	R 80	VPR	2.50
66	Dindigul	Oddanchatram	Dindigul - Mysore road to Machumadai road.km 0/8 -1/6	R 439	VPR	0.80
67	Dindigul	Oddanchatram	Ragavanayakkanpatty to Malai Adivaram road. Km 0/0 -1/2	R 309	VPR	1.14
68	Dindigul	Thoppampatti	Rajampatty-Shangampalayam link Road	R 65	VPR	2.20
69	Dindigul	Thoppampatti	Melkaraiipatty-Athivalasu Road	R 123	VPR	2.92
70	Dindigul	Thoppampatti	Thumbalappatty -Marichilambu Road	R 241	VPR	3.40

S.No	Name of the District	Name of the Block	Name of road	Road code	Category of road VPR/PUR	Length in Km
71	Dindigul	Thoppampatti	Periyamottanuthu-Kovillammampatty Road	R 265	VPR	2.65
72	Dindigul	Thoppampatti	Kolumankondan -Muthunaickenpatty Road to Pothupatty Road	R 278	VPR	2.90
73	Dindigul	Thoppampatti	Midapadi -Kumarapalayam Road	R 281	VPR	2.65
74	Dindigul	Thoppampatti	Kottadurai -Alangiyam link Road	R 300	VPR	2.78
75	Dindigul	Thoppampatti	Kottadurai -Alangiyam East link Road	R 301	VPR	3.45
76	Dindigul	Thoppampatti	Muthunaickenpatty EB Office to Pechinaickenur link Road	R 381	VPR	2.09
77	Dindigul	Thoppampatti	Kamaraj Nagar to Marichilambu link road.	R 397	VPR	2.80
78	Dindigul	Thoppampatti	Devathur -Poosariipatty Road	R 84	VPR	2.15
79	Dindigul	Thoppampatti	Thubichipalayam -Karuppadevanpatty Road	R 187	VPR	2.70
80	Dindigul	Thoppampatti	Essakkampatty to bus stop to Thumbichipalayam - Pillakkattuvalasu Link Road	R 163	VPR	2.05
81	Dindigul	Thoppampatti	Paruthuyur to Kumarasamygoundanvalasu link road	R 382	VPR	2.10
82	Dindigul	Thoppampatti	Perumalkovilvalasu -Porulur Road	R 183	VPR	2.20
83	Dindigul	Thoppampatti	Thalaisyuthu-Kallimandayam Road to Karuppadevanpatty Road	R 47	PUR	3.35
84	Dindigul	Thoppampatti	ODC-DPM Road to Thoppakkavalasu Road	R 90	PUR	2.30
85	Dindigul	Thoppampatti	Thumbalapatty-Marichilambu Road	R 52	PUR	2.65

S.No	Name of the District	Name of the Block	Name of road	Road code	Category of road VPR/PUR	Length in Km
86	Dindigul	Thoppampatti	Melkaraipatty- Kottadurai Road	R 53	PUR	2.80
87	Dindigul	Thoppampatti	Saravanapatty Alavalasu Road	R 66	PUR	2.30
88	Dindigul	Thoppampatti	Kariyampatty-Ampatty Road	R181	VPR	2.20
89	Dindigul	Thoppampatti	Thumbalapatty-Pottikampatty Road	R205	VPR	2.20
90	Dindigul	Thoppampatti	Melkaraipatty to Palani-Dpm llink Road	R304	VPR	2.80
91	Dindigul	Thoppampatti	Porulur -Perumaikovilvalasu road to Puliypatty Road	R182	VPR	2.90
92	Dindigul	Thoppampatti	Melkaraipatty Angalamman kovil to Palani-Alangiyam link road	R404	VPR	2.90
93	Dindigul	Thoppampatti	Keeranur - Akkaraipatty road	R118	VPR	1.40
94	Dindigul	Thoppampatti	Vanniarvalasu -Guruvalvasu Road	R283	VPR	3.20
95	Dindigul	Thoppampatti	Manoor - Varathappanaickenpatty Road	R260	VPR	2.30
96	Dindigul	Thoppampatti	ODC-DPM road to Pallappanpattipudur road	R544	VPR	2.65
97	Dindigul	Thoppampatti	Vanniarvalasu road Near Kanagaraj thottam to south vellingiri thottam	R496	VPR	2.00
98	Dindigul	Thoppampatti	Mayanvan kovil-to Kuppusamy thottam	R508	VPR	2.10
99	Dindigul	Thoppampatti	Kalthuraipudur to Perichipalayam	R510	VPR	2.20
100	Dindigul	Thoppampatti	Panchayat Elementary school to Panampatty joint road via Aathamparai	R512	VPR	2.50

S.No	Name of the District	Name of the Block	Name of road	Road code	Category of road VPR/PUR	Length in Km
101	Dindigul	Thoppampatti	Parapaty - Aalavalasu road Mayanam to Nitru vaikkal Aravindhan kadu via West Paraimedu	R529	VPR	2.04
102	Dindigul	Thoppampatti	Thumbalapatty - Akkarapatty road AD Colony to Kumarasamy thottam Near via Kallan thottam	R530	VPR	2.50
103	Dindigul	Thoppampatti	Thalaisyuthu - Kallimandayam road Near veterinary hospital to Natchiappagoundenvalasu joint road via kumarayan kovil	R531	VPR	2.27
	<b>Dindigul Total</b>					<b>196.26</b>
104	Kallakurichi	Rishivandhiyam	Devaradiyakuppam-Athiyandhal Road	R26	VPR	1.03
105	Kallakurichi	Rishivandhiyam	Murukkampadi -Athiyandal Road	R77	VPR	1.40
106	Kallakurichi	Rishivandhiyam	T.T.road to Pavandur Thakka road	R109	VPR	0.55
107	Kallakurichi	Rishivandhiyam	K C Thangal-Kozhikuppam	R48	PUR	1.90
108	Kallakurichi	Rishivandhiyam	CTS road - Vanapuram - Odiyandal road	R528	VPR	1.20
109	Kallakurichi	Rishivandhiyam	Vanapuram pudhur road - Mettur	R120	VPR	0.40
110	Kallakurichi	Rishivandhiyam	Pasar Murugan Kovil Road	R79	VPR	1.17
111	Kallakurichi	Rishivandhiyam	Velanandal - Sathaputhur road	R124	VPR	1.64
112	Kallakurichi	Rishivandhiyam	Noorolai - Peral road	R65	VPR	2.43
113	Kallakurichi	Rishivandhiyam	Suthamalai - Velliyangiri road	R152	VPR	2.40

S.No	Name of the District	Name of the Block	Name of road	Road code	Category of road VPR/PUR	Length in Km
114	Kallakurichi	Rshivandhiyam	T.T. Road - Kadambur Karaiyampalayam road	R106	VPR	3.65
115	Kallakurichi	Rshivandhiyam	Aviriyur - La.Gudalore	R18	VPR	2.80
116	Kallakurichi	Rshivandhiyam	La.Gudalore - Seranthangal road	R54	VPR	1.94
117	Kallakurichi	Rshivandhiyam	K.T. Road - Kaduvanur - R.V.Nallur link road	R52	VPR	1.65
118	Kallakurichi	Rshivandhiyam	Munivazhai - Sozhavandhipuram road	R63	VPR	2.14
119	Kallakurichi	Rshivandhiyam	Pasar HC - Rshivandhiyam road	R77	VPR	2.73
120	Kallakurichi	Rshivandhiyam	Reddiyarpalayam - Yendal Village road	R89	VPR	1.12
121	Kallakurichi	Rshivandhiyam	Rshivandhiyam - Andhiyur road	R88	PUR	4.28
122	Kallakurichi	Rshivandhiyam	Periyapagandai - Yal road via Porpalampattu road	R82	PUR	3.94
123	Kallakurichi	Rshivandhiyam	Kadambur - Odiyandal road	R42	VPR	1.93
124	Kallakurichi	Rshivandhiyam	Mettu to Marur road	R167	VPR	1.32
125	Kallakurichi	Rshivandhiyam	Andhiyur - Tharanapuri road km 0/0 - 1/2	R200	VPR	1.20
126	Kallakurichi	Rshivandhiyam	Rshivandhiyam - Eariyur - Tharnapuri road km 0/0 - 2/6	R180	VPR	2.60
127	Kallakurichi	Sankarapuram	Birammagundam-Manalur road	R12	PUR	5.80
128	Kallakurichi	Sankarapuram	Moongilthuraipattu Amsakoil to Perunkulathur Road	R45	VPR	1.92

S.No	Name of the District	Name of the Block	Name of road	Road code	Category of road VPR/PUR	Length in Km
129	Kallakurichi	Sankarapuram	Arulampadi-vadakeeranur road	R332	VPR	2.74
130	Kallakurichi	Thiyagadurgam	Sathanur - Pukkiravari road km 0/0 - 1/580	R295	VPR	1.58
131	Kallakurichi	Thiyagadurgam	Sathanur - Udayarpalayam road km 0/0 - 1/860	R78	VPR	2.00
132	Kallakurichi	Thiyagadurgam	AA Road - Sethuvarayankuppam road km 0/0 - 1/200	R5	VPR	0.85
133	Kallakurichi	Thiyagadurgam	KK Road - Adiyur road km 0/0 - 1/6	R26	VPR	1.50
134	Kallakurichi	Thiyagadurgam	KK Road - Pa.Kothanur road km 0/0 - 1/8	R34	VPR	1.80
135	Kallakurichi	Thiyagadurgam	Chinnammampattu - Kunniyur road km 0/0 - 2/170	R14	VPR	2.17
136	Kallakurichi	Thiyagadurgam	SU road - Udayamampattu road km 0/0 - 3/440	R76	PUR	3.44
137	Kallakurichi	Rshivandhiyam	Thiyagadurgam Udhayampattu road - Kunniyur road	R104	VPR	2.80
138	Kallakurichi	Ulundurpet	Thengunam - Kiliyur road km 0/0 - 4/0	R102	PUR	4.00
139	Kallakurichi	Ulundurpet	Pu.Malayanur - Puthamangalam road km 0/0 - 3/7	R419	VPR	3.70
140	Kallakurichi	Ulundurpet	Pu.Malayanur - Parinthal road km 0/0 - 4/5	R66	VPR	4.50
141	Kallakurichi	Ulundurpet	Asanur - Siruvambur road km 0/0 - 2/37	R3	VPR	2.37
142	Kallakurichi	Ulundurpet	Athipakkam - Nathamoor road km 0/0 - 1/4	R5	VPR	1.40
143	Kallakurichi	Ulundurpet	Kaatumemily - Palliyanthangal - Pullur road km 0/0 - 3/89	R21	VPR	3.89



S.No	Name of the District	Name of the Block	Name of road	Road code	Category of road VPR/PUR	Length in Km
144	Kallakurichi	Ulundurpet	Nathamoor - Arungurukai Road km 0/0 - 2/0	R50	VPR	2.00
145	Kallakurichi	Ulundurpet	Neivanai - Thenkunam - Athanur road km 0/0 - 0/92	R152	VPR	0.92
146	Kallakurichi	Ulundurpet	Eriyaur - Vadakurumbur - Koovadu road km 0/0 - 2/020	R154	VPR	2.02
147	Kallakurichi	Ulundurpet	Thengunam - Kiliyur road km 0/0 - 1/71	R270	VPR	1.71
148	Kallakurichi	Kairayan Hills	Kodundururai - Nochimedu road km 0/0 - 1/210	R11	PUR	1.30
149	Kallakurichi	Kairayan Hills	Mootayanur Pirivu - Athipadi road km 0/0 - 2/740	R32	PUR	2.74
150	Kallakurichi	Kairayan Hills	Thazhivellar - Mel Vellar road km 0/0 - 1/650	R50	PUR	1.65
151	Kallakurichi	Tirukoilur	Sangiam Panchayat(Madura) Gandhi Nagar burial path road in Km 0/0 -1/3	R-316	VPR	1.30
152	Kallakurichi	Tirukoilur	Koovanur Panchayat-Village Burial Path road	R-319	VPR	1.50
	<b>Kallakurichi Total</b>					<b>107.01</b>
153	Tirupathur	Alangayam	KM 14/4 JV Road To Madhakadappa	R95	VPR	2.60
154	Tirupathur	Madhanur	V.K.Road to Vadakarai Road	R131	VPR	1.00
155	Tirupathur	Madhanur	Periyankuppam to Nacharkuppam Road	R9	PUR	1.83
156	Tirupathur	Natrapalli	Alsandapuram - Thumberi Road	R1	VPR	2.40
157	Tirupathur	Natrapalli	Mallankuppam to Mallagunda Road.	R83	VPR	3.10
158	Tirupathur	Natrapalli	Pachur -Kothur to Madapallam colony	R47	VPR	5.50
159	Tirupathur	Natrapalli	Narayanapuram to Thangaman Vattam (Via)Moolakollai	R93	VPR	2.00

S.No	Name of the District	Name of the Block	Name of road	Road code	Category of road VPR/PUR	Length in Km
160	Tirupathur	Natrampalli	Vellanaickaneriroad to Patchur road (via) Jayanthipuram	R244	VPR	4.20
161	Tirupathur	Kandhili	Amballi road to Paradesipatti link road	R 392	VPR	3.40
162	Tirupathur	Kandhili	HPDT road - Goundapanur road (via) Rajavur	R409	VPR	3.25
163	Tirupathur	Kandhili	HPDT road to Paradesipatti link road	R57	PUR	2.30
164	Tirupathur	Kandhili	K T road to Murugankoil	R86	PUR	2.60
165	Tirupathur	Kandhili	HPDT road to Chinnakannalapatti	R 189	PUR	2.88
166	Tirupathur	Thirupathur	STV Road to Palnankuppam road via College	R361	VPR	2.90
167	Tirupathur	Jolarpet	T.N. Road to Pullneri KM 0/0 - 3/000	R276	VPR	3.00
						<b>42.96</b>
168	Tiruvannamalai	Tiruvannamalai	PK Road to Chinnapaliyapattu road	R76	VPR	1.18
169	Tiruvannamalai	Tiruvannamalai	Kattampoondi Ayelreddipayam to Su.Pappambadi Road	R471	VPR	1.58
170	Tiruvannamalai	Tiruvannamalai	Tiruvannamalai - Thanipadi to savalpoondi Road	R141	VPR	1.62
171	Tiruvannamalai	Tiruvannamalai	Palayanur ADC to Perayanpattu Road	R257	VPR	0.25
172	Tiruvannamalai	Tiruvannamalai	Appupattu to Chellankuppam Road	R664	VPR	0.70
173	Tiruvannamalai	Tiruvannamalai	Melkachirapattu Rajendiran Kotta to Vajbai Nagar road	R509	VPR	2.05
174	Tiruvannamalai	Tiruvannamalai	VEDIYAPPANUR ROAD TO CHINNAKOTTANGAL ROAD	R615	VPR	1.29
175	Tiruvannamalai	Tiruvannamalai	KOZHIPPANNAI ROAD (SPARZA HOTEL) TO HILL ROUND ROAD	R618	VPR	1.23

S.No	Name of the District	Name of the Block	Name of road	Road code	Category of road VPR/PUR	Length in Km
176	Tiruvannamalai	Tiruvannamalai	Pandithapattu to Samuthiram road (via Kananthampoondi.	R648	VPR	1.65
177	Tiruvannamalai	Tiruvannamalai	C.C. Road - Nadupattu (via) Kolakudi	R110	VPR	1.50
178	Tiruvannamalai	Tiruvannamalai	Nadupattu - Su.Andapattu Road (Manjuthangal Road)	R112	VPR	1.00
180	Tiruvannamalai	Tiruvannamalai	Velayampakkam - Kandiyamkuppam Road	R156	VPR	3.47
181	Tiruvannamalai	Tiruvannamalai	Tiruvannamalai:Thanipadi road to Kalarpalayam road	R70	VPR	3.89
182	Tiruvannamalai	Tiruvannamalai	Tiruvannamalai - Kanchi to Punalkadu road	R59	VPR	1.10
183	Tiruvannamalai	Tiruvannamalai	Naraiyur - Veerapandi road	R123	VPR	2.46
184	Tiruvannamalai	Tiruvannamalai	Nariyur to Ananandhal road Road	R124	VPR	3.01
185	Tiruvannamalai	Tiruvannamalai	CC Road to Azaganandhal Kollakpttai Road	R185	VPR	1.45
186	Tiruvannamalai	Kilpennathur	Kolathur to Ponnakulam Road	R57	PUR	1.48
187	Tiruvannamalai	Kilpennathur	Ganalapadi- uthapoondi road	R73	VPR	1.00
188	Tiruvannamalai	Kilpennathur	Thailampuravadai Road	R162	VPR	0.40
189	Tiruvannamalai	Kilpennathur	Kolathur to Vanniyar Nagar Road	R303	VPR	1.80
190	Tiruvannamalai	Thurinjapuram	Kattuvelanandhal Pudhur Road	R117	VPR	1.40
			Kalarapalayam - Durgam road	R52	VPR	2.46

S.No	Name of the District	Name of the Block	Name of road	Road code	Category of road VPR/PUR	Length in Km
191	Tiruvannamalai	Thuringjapuram	Kilambadi - Thuringjapuram road	R68	VPR	2.00
192	Tiruvannamalai	Thuringjapuram	Periyakilambadi - Mashar road	R160	VPR	1.70
193	Tiruvannamalai	Thuringjapuram	Vallivagai - Vallivagai ADC	R215	VPR	1.64
194	Tiruvannamalai	Thuringjapuram	Motur to Vedi Nagar road	R180	VPR	1.93
195	Tiruvannamalai	Thuringjapuram	C.C road - Mottur road	R185	VPR	0.84
196	Tiruvannamalai	Thuringjapuram	C.C.Road to Joint Karuthuvambadi (Via) Pudhumallavadi	R407	VPR	0.38
197	Tiruvannamalai	Polur	Vazhiyur adc - Kalasamuthiram road	R308	VPR	1.40
198	Tiruvannamalai	Polur	Vazhiyur - vazhiyur adc road	R309	VPR	0.80
199	Tiruvannamalai	Polur	Puthukuttai to Kupathar thangal Pattai Road	R105	VPR	1.63
200	Tiruvannamalai	Polur	Padavedu BG To Samanthipuram Road	R206	VPR	0.60
201	Tiruvannamalai	Polur	Jadakondapuram road	R187	VPR	1.00
202	Tiruvannamalai	Polur	Malligapuram to Ramar Kovil road	R194	VPR	0.84
203	Tiruvannamalai	Polur	Vettagiri palayam Road	R183	VPR	2.80
204	Tiruvannamalai	Polur	Edapirai - Pettai Road	R61	VPR	1.85
205	Tiruvannamalai	Polur	Somanthaputhur - Edapirai Road	R62	VPR	1.96

S.No	Name of the District	Name of the Block	Name of road	Road code	Category of road VPR/PUR	Length in Km
206	Tiruvannamalai	Polur	Venmani Irular Colony - Papampadi Road	R299	VPR	2.50
207	Tiruvannamalai	Polur	Enthal to Inthiranager Road Mottor Eri	R230	VPR	3.50
208	Tiruvannamalai	Polur	Rangapuram to Kalampur Road	R83	VPR	1.80
209	Tiruvannamalai	Polur	CC Road to Theppanathal road	R133	VPR	1.00
210	Tiruvannamalai	Polur	Kelur to Athuvambadi to Kukupettai Road	R140	VPR	1.36
211	Tiruvannamalai	Polur	Kannamangalam to Padal Road	R189	VPR	2.44
212	Tiruvannamalai	Polur	vettagiri palayam road	R378	VPR	1.50
213	Tiruvannamalai	Polur	Padaedu Barial ground road	R196	VPR	0.60
214	Tiruvannamalai	Kalasapakkam	Eachangkadu ADC Road to Karnnambadi Road	R76	VPR	1.76
215	Tiruvannamalai	Kalasapakkam	PC Road - Karanambadi.	R147	VPR	1.36
216	Tiruvannamalai	Kalasapakkam	padagam seetampattu road	R196	VPR	1.35
217	Tiruvannamalai	Kalasapakkam	Seettampattu to Padagam	R56	VPR	2.09
218	Tiruvannamalai	Kalasapakkam	Polur- Padagam road to Kandhamariyamman Malai Medu	R389	VPR	1.40
219	Tiruvannamalai	Chengam	Elangunni Vellampatti road	R56	VPR	2.40
220	Tiruvannamalai	Chengam	PK Road to 1200 of kannakurukai - Periyakulam Highway Road Via Kk Nagar Road	R69	VPR	2.01

S.No	Name of the District	Name of the Block	Name of road	Road code	Category of road VPR/PUR	Length in Km
221	Tiruvannamalai	Chengam	PK Road Pachal to Vinnavanoor Road Via Joyar Colony Road	R162	VPR	2.40
222	Tiruvannamalai	Chengam	P.K Road Kannakurukai road to Nedungavadi road	R330	VPR	3.20
223	Tiruvannamalai	Chengam	P.K Road to Periyakolapadi MGR Nagar (Via) Periyakolapadi	R370	VPR	2.50
224	Tiruvannamalai	Chengam	Che-Nachipattu Kolanthanagal Via Tank Bund Road	R246	VPR	2.95
225	Tiruvannamalai	Chengam	pinjur Samandhipuram Road	R207	VPR	1.75
226	Tiruvannamalai	Chengam	Thandampattu Irrular Colony Road	R111	VPR	2.78
227	Tiruvannamalai	Chengam	Melravandhavadi Nadrapattu road	R142	VPR	1.70
228	Tiruvannamalai	Chengam	Muniyappankoil Road	R143	VPR	1.10
229	Tiruvannamalai	Chengam	Vellalampatti to Karungalpadi Road	R424	VPR	1.40
230	Tiruvannamalai	Chengam	Melravandhavadi Ramapuram road	R141	VPR	3.50
231	Tiruvannamalai	Chengam	Melpennathur - Kottakulam road	R121	VPR	3.50
232	Tiruvannamalai	Chengam	Melpennathur - Poonkuttai road	R125	VPR	1.50
233	Tiruvannamalai	Chengam	PK road - Thachanarayankottai road to Manmalai Murugar koi road	R78, R102	VPR	1.80
234	Tiruvannamalai	Chengam	Aratavadi Ariyankunju road to Irrular Colony road	R34	VPR	1.50
235	Tiruvannamalai	Pudupalayam	Kannakurukai Periyakolapadi road to Vadmathur - Senthamangalam road (Malabachipatti Road)	R170	PUR	2.07

S.No	Name of the District	Name of the Block	Name of road	Road code	Category of road VPR/PUR	Length in Km
236	Tiruvannamalai	Pudupalayam	P.C. Road to Karapattu (via) Uppukottai	R110	VPR	1.60
237	Tiruvannamalai	Pudupalayam	Pudupalayam - Devanandal Road to Periyeri Linki Road	R121	VPR	0.90
238	Tiruvannamalai	Pudupalayam	Periyeri - Muthanur to Devanandal Road	R279	VPR	2.60
239	Tiruvannamalai	Pudupalayam	T.K. Road - Japunkariyandal road branch to senthamangalam road (via) Andithangal Junction Road	R132	VPR	2.18
240	Tiruvannamalai	Pudupalayam	T.K. Road to Japthikariyandal Link Road	R32	VPR	0.93
241	Tiruvannamalai	Pudupalayam	Ammapalayam - Pudupalayam Road to Periyeri Road Idhaya college road.	R173	PUR	1.12
242	Tiruvannamalai	Pudupalayam	Vaividanthangal to Kolathur road (via) Gandhi Nagar	R17	VPR	2.70
243	Tiruvannamalai	Pudupalayam	Kottakulam - Ammanur Road (Via) Tank Bund Road	R69	VPR	2.43
244	Tiruvannamalai	Thandarampattu	Kuppanthangal to Melkaripur road	R49	VPR	2.52
245	Tiruvannamalai	Thandarampattu	Thanipadi Veppurchekkadi road to T.Mottur road via Erikarai	R69	VPR	1.53
246	Tiruvannamalai	Thandarampattu	T.K. Road to Tharadapattu Anna Nagar road	R76	VPR	2.28
247	Tiruvannamalai	Thandarampattu	Narayanakuppam H/o Veerapattinam to Bondai Road	R104	VPR	1.70
248	Tiruvannamalai	Thandarampattu	Reddiyapalayam Irular kudisai road	R137	VPR	3.45
249	Tiruvannamalai	Thandarampattu	C.P. road to Kuravan Odai Via Karaikkal	R146	VPR	4.81
250	Tiruvannamalai	Thandarampattu	C.P. Road to Karaikal road (West Side)	R148	VPR	3.01

S.No	Name of the District	Name of the Block	Name of road	Road code	Category of road VPR/PUR	Length in Km
251	Tiruvannamalai	Thandarampattu	CP road thattarani to MGR Nagar	R329	VPR	2.21
252	Tiruvannamalai	Thandarampattu	Se.Gudalur to Vanapuram Via Serppapet Se. Mottur	R48	VPR	2.78
253	Tiruvannamalai	Thandarampattu	Vanapuram pudur to parayampattu road	R429	VPR	1.45
254	Tiruvannamalai	Thandarampattu	Kiisirupakkam to Kalarpalayam road	R55	VPR	0.80
255	Tiruvannamalai	Thandarampattu	Varagur Erikarai to Melakadu road	R169	VPR	1.90
256	Tiruvannamalai	Thandarampattu	Vanapuram Athipadi to Kozhipannai road	R183	VPR	0.30
257	Tiruvannamalai	Jawadhu Hills	Amrithi-Jamunamarathur Road to Nammiyambat	R7	VPR	1.05
258	Tiruvannamalai	Jawadhu Hills	Puliyur-Melthattiyapattu Road	R65	VPR	2.80
259	Tiruvannamalai	Jawadhu Hills	Athipattu-Paramanathal Road to Mottur Road	R94	VPR	1.33
260	Tiruvannamalai	Jawadhu Hills	ATHIPATTU-PARAMANANTHAL Road TO Vannakuttai (Via) Vellichanur	R167	VPR	4.05
261	Tiruvannamalai	Jawadhu Hills	Nammiyambat-Valliyur	R171	VPR	2.84
262	Tiruvannamalai	Jawadhu Hills	Amjirithi-Jamunamarathur Road to Puthupattu	R176	VPR	2.25
263	Tiruvannamalai	Jawadhu Hills	Polur - Alangayam Road to Gundalathur Road	R213	VPR	2.55
264	Tiruvannamalai	Chetpet	Murugapadi - Vambalur Road Via Karikathur Road	R2	PUR	5.40
265	Tiruvannamalai	Chetpet	Vambalur - Ariyathur Road	R15	PUR	4.20
266	Tiruvannamalai	Cheyar	Parasur Nelvai Road	R97	VPR	1.28



S.No	Name of the District	Name of the Block	Name of road	Road code	Category of road VPR/PUR	Length in Km
267	Tiruvannamalai	Cheyar	Thozhupedu Village Road	R128	VPR	1.90
268	Tiruvannamalai	Cheyar	Mukkur Bypass Road	R71	VPR	1.41
269	Tiruvannamalai	Anakkavoor	Purisai Road	R299	VPR	2.36
270	Tiruvannamalai	Vembakkam	Dusi Nattakollai road	R81	VPR	1.70
271	Tiruvannamalai	Vembakkam	Namandi Pillanthangal Road	R131	VPR	2.52
272	Tiruvannamalai	Vembakkam	Tiruvenkidathankudisai Road	R74	VPR	1.85
273	Tiruvannamalai	Vembakkam	Vengalathur Kuthanur Kilkanjanukuzhi Road	R144	VPR	0.76
274	Tiruvannamalai	Vandavasi	Cheyur - Polur road to Kottai	R68	VPR	2.55
275	Tiruvannamalai	Vandavasi	Vengaram- Ponnur road	R51	PUR	2.60
276	Tiruvannamalai	Theilar	Arungunam to murugar koil Road	R33	VPR	1.60
277	Tiruvannamalai	Theilar	Senal - Pennatagaram Road	R87	VPR	2.26
278	Tiruvannamalai	Theilar	Ponnur Elangadu Road to Soraputhur Road	R151	VPR	3.00
279	Tiruvannamalai	Peranamallur	Septangulam Village Road	R17	PUR	4.12
280	Tiruvannamalai	Peranamallur	A.V Road to Melanur Road	R40	PUR	2.31
281	Tiruvannamalai	Peranamallur	Chandrapadi - Kattamangalam Road up to Peranamallur Road Joint	R80	VPR	2.14
282	Tiruvannamalai	Peranamallur	Konaiyur Kudisalkarai Road	R123	VPR	2.20
283	Tiruvannamalai	Peranamallur	Poongunam - Udayanthangal Road	R184	VPR	1.09

S.No	Name of the District	Name of the Block	Name of road	Road code	Category of road VPR/PUR	Length in Km
284	Tiruvannamalai	Peranamallur	Peranthangal - Vadakkapattu Road	R185	VPR	1.71
285	Tiruvannamalai	Peranamallur	Septangulam Pudhur to Nambedu Road Joint	R250	VPR	1.03
286	Tiruvannamalai	Peranamallur	Peranamallur To Injemedu ADC (Via) Murugar Kovil Road	R252	VPR	1.80
287	Tiruvannamalai	Arni	Nesal Road to Aralyalam Road	R26	VPR	1.60
288	Tiruvannamalai	Arni	Arni Devigapuram Road to Serpakkam Road	R32	VPR	1.43
289	Tiruvannamalai	Arni	T.A. Road To Irumbedu Road (Via Kamaraj Nagar)	R40	VPR	1.10
290	Tiruvannamalai	Arni	Sangeethavadi BG road to Adhanur Road	R103	VPR	1.55
291	Tiruvannamalai	West Arni	Km 3/2 Saduperipalayam to Agliandapuram road	R23	PUR	2.00
292	Tiruvannamalai	West Arni	Km 6/2 of Ayyampalayam kunnathur road puddupalayam road	R81	VPR	1.98
293	Tiruvannamalai	West Arni	Pulavan padal road to Aniyalai	R84	VPR	2.03
294	Tiruvannamalai	West Arni	Appanallur Onupuram Road	R123	VPR	1.65
295	Tiruvannamalai	West Arni	Vinayagapuram malayadivaram Road	R140	VPR	1.50
	<b>Tiruvannamalai Total</b>					<b>246.76</b>
296	Madurai	Madurai East	Narasingam to Thattankulam Road km 0/0-1/80	R36	PUR	1.80
297	Madurai	Madurai East	Arumbanur to Kodikulam road km 0/0-1/4.	R25	PUR	1.40
298	Madurai	Madurai East	Chittampatti to kayampatti road km 0/0 -2/0.	R30	PUR	2.00
299	Madurai	Madurai East	Thirumanampathy to Angadimangalam km 0/0 - 2/0	R136	PUR	4.00

S.No	Name of the District	Name of the Block	Name of Road	Road code	Category of road VPR/PUR	Length in Km
300	Madurai	Madurai East	mathur - jothyapatti via (kuruthur) road km 0/0 -3/6.	R - 27	PUR	4.00
301	Madurai	Madurai East	kottagaimedu road km 0/0 -1/2.	R240	VPR	1.20
302	Madurai	Madurai East	Kunnathur -Neelagandan Eswaran kovil Road km 0/0-1/0	R83	VPR	1.00
303	Madurai	Madurai East	Kunnathur to sivagangai road km 0/0 -1/6.	R126	VPR	1.45
304	Madurai	Madurai East	Chettikulam to navakulam kanmai road(199) km 0/0-1/0.	R198	PUR	1.00
305	Madurai	Madurai East	Poolampatti to Kayampatti road (Kottankulam vilakku)	R134	VPR	1.60
306	Madurai	Madurai East	Arumbanur kodikulam to Alagunachiyapuram road km 0/0 -0/8.	R - 137	VPR	0.85
307	Madurai	Madurai East	karupayurani to valarnagar road km 0/0 -0/8.	R - 78	VPR	0.88
308	Madurai	Madurai East	S.Nedungulam road km 0/0-0/8.	R - 92	VPR	0.80
309	Madurai	Madurai East	Karuppukal to vellimalaipatti road km 0/0 -1/4	R - 198	VPR	1.40
310	Madurai	Madurai East	Pudhuthamaraipatty to Kayampatti road	R - 101	VPR	1.90
311	Madurai	Madurai East	Velliyankundram to Poondi road	R - 119	VPR	1.10
312	Madurai	Madurai West	Adalai-Pattakuruchi to Kumaram road	R.13	VPR	7.00
313	Madurai	Madurai West	Madurai Palamedu to Pasingapuram Podumbu road km 0/0-1/8.	R.6	VPR	1.80
314	Madurai	Madurai West	Madurai Natham road to Velichanatham (via) Chinnapatti road.	R.36	PUR	3.06

S.No	Name of the District	Name of the Block	Name of Road	Road code	Category of road VPR/PUR	Length in Km
315	Madurai	Madurai West	Thenur to Kattapulli nagar km 0/0-3/5.	R8	VPR	3.50
316	Madurai	Madurai West	Manjampatti road km 0/0-2/7.	R.23	VPR	2.40
317	Madurai	Melur	THERKKUTHERU - AYYANARKOVIL ROAD	R102	VPR	1.35
318	Madurai	Melur	Vellaripatti - Perumalpatt road - Muthupatti road	R259	VPR	1.30
319	Madurai	Kottampatti	Thoonthilingapuram - Lakkadipatti via amman kovil patti Road	R31	PUR	2.40
320	Madurai	Thirupparankundram	Muthankulam Village Road Km 0/0 - 1/8	R30	PUR	1.80
321	Madurai	Thirupparankundram	Valayapatti - Parambupatti Road km 0/0 -1/4.	R32	PUR	1.40
322	Madurai	Thirupparankundram	Nedumadurai - Kallupatti Road km 0/0-1/6.	R69	VPR	1.60
323	Madurai	Thirupparankundram	Railway feeder road - Silaiman	R.273	PUR	1.45
324	Madurai	Kaillikudi	Thirumal - Paraikulam Road Km 0/0-4/0 Km	R157	VPR	4.00
325	Madurai	T.Kallupatti	M.Sengulam - Sengkottai Road	R143	VPR	2.80
326	Madurai	T.Kallupatti	NH 208 to S.Arsapatti Road	R69	VPR	3.16
327	Madurai	T.Kallupatti	Badlagundu- T.Kallupatti Road to Gurusvappasnaikenpatti	R35	PUR	2.20
328	Madurai	Thirumangalam	Sorrikampatti Road to Veerampatti Road	R - 164	PUR	1.00
329	Madurai	Alanganallur	manickampatti-usilampatti road	R - 46	VPR	3.00
330	Madurai	Alanganallur	PALAMEDU - MUDUVARPATTI	R - 49	VPR	2.50

S.No	Name of the District	Name of the Block	Name of Road	Road code	Category of road VPR/PUR	Length in Km
331	Madurai	Alanganallur	kelakarai - a.kovilpatty	R - 78	VPR	2.00
332	Madurai	Alanganallur	Palamedu -valaiyapatty - maravapatty	R - 60	VPR	1.00
	<b>Madurai Total</b>					<b>77.10</b>
	<b>Grand Total</b>					<b>670.09</b>

P.AMUDHA  
PRINCIPAL SECRETARY TO GOVERNMENT

//True Copy//

*[Signature]*  
SECTION OFFICER  
16/5/2013

